Extra Edition
You Might As Well Take It Now—You're Sure to Sooner or Later.

THOUSANDS GIVE FIRST PLACE TO THE TIMES—FIRST IN RELIABILITY, FIRST IN MARKETS, FIRST IN SPORTS

Coshocton Daily Times

All the Ne
All the Ti
Each Day's Events Portraye
Truthful, Breezy Style

VOL. 8. No. 90. New Series. (Established in 1835.) WEDNESDAY, MARCH 26, 1913 ONLY DEMOCRATIC DAILY IN DEMOCRATIC COU

Flood Cutting Thruogh Railroad Bank at North End of Sixth Street and Threatens to Wipe Out Whole West Half of Ci

WOMAN AND CHILD DROWNED AT CLOWVILLE

Mrs. Fred Hawley aged 4o and her child are known to have drowned in their home in a low cottage on the Watkins place at Clowville about 2 o'clock Wednesday morning. Her husband and two children escaped.

George Layton, with others helped in the rescue work at Clowville, started out after Mrs. Hawley and the child but broke an oar. Another man who said he had been on the ocean nine years took the boat with the broken oar add started out. He and the men who went with him had not been seen at last report and it is feared they are lost.

There is a small chance for traffic over the Pennsy for several days. No. 74 was held in Trinway, and a B. & O. train at Tyndall over last night on Account of the Tyndall bridge being out. Tuesday morning the water had reached such a stage that it stood over the Pennsy tracks on the curve east of the W. V. tower Below the Standard plant of the American Art Works the water was over the track, os the slope is up-grade there, it is supposed to be a few feet deep on the track down below the Clow plant.

Last night a "creeper" kept going over what track it could around Coshocton.

The big railroad bridge over the Muskingum river at Tyndall, five miles below Coshocton, was washed out about 10 o'clock Tuesday night just before east bound passenger train Fo. 74 arrived. All traffic on the Pennsylvania lines was immedietely shut off.

MANY REPORTS PROVE FALSE

It is feared that several lives have been lost in Coshocton county, but so far as could be learned Wednesday noon, Mrs. Fred. Hawley and child of Clowville are the only ones who are known to have drowned.

It was reported early Tuesday evening that Frank Tumblin and family near the Denman bridge had all drowned, but they were rescued.

Others reported to have been drowned were J. P. Zerbe, of the southwest end of town, and Andrew Bachman and wife of the Canal Lewisville road. But these reports proved incorrect.

BOY WAS MISSING ALL NIGHT

Carlos Webb, 14, son of Mr. and Mrs. Frank Webb, of Coshocton, was missing all night and his father gave him up for lost at 3 o'clock Wednesday morning, but at 7 o'clock he was brought across by ferry from Roscoe where he had been marooned over night.

MRS. ELSON IS RESCUED

Mrs John D. Elson, mother of the Elson brothers, of Coshocton, was rescued from her home about 12 o'clock Tuesday night.

NO PHONE SEVICE OUT OF COUNTY

Four hundred Citizens' telephones in Coshocton were out of commission Wednesday, and all lines outside of the city were out.

The Bell company could reach only about a half dozen country subscribers. All toll connections to outside cities were out. The lines in working order are those extending to the Mt. Zion, Bacon Run and Plainfield vicinities. Word from Bacon Run states that no serious damage has been done there, excepting the washing out of fences, etc. Mt. Zion is practically out of the flood district. Al. Fowler, of Bacon Run, worked all night pumping the water out of his cellar.

WATER FELL 21-2 INCHES

A report from the Standard Auto garage on South 3d street states that the water began falling about 4:30 Wednesday morning and had fallen 2 1-2 inches by 9 o'clock when it again showed a tendency to rise.

SLAUGHTER LOSES ALL PROPERTY

Will Slaughter, the mail carrier, lost his horses, cow and practically all his property. He and his family were rescued from their home in the Zerbe & Renner addition.

WANTED

As many men as we can get to repair W. & L. E. Tracks Apply to Milo King, 426 14th St., or W. & L. E. Depot.

Walhonding Trestle and Randles Bridge Go

The trestle over the Walhonding and Tuscarawas rivers was rep ed to have been swept away early Wednesday morning but at noon iron part could be seen standig firmly, although a mass of drift had piled up against it for a distance of 30 feet upstream. It cannot told whether the wooden part is gone or not as the water is ove about three feet.

The Jack Randles bridge 2 1-2 miles south of Coshocton was wa away, according to a report early Wednesday morning.

All the bridges up the Walhonding valley as far as Brink Haven reported to have been destroyed.

GENERATORS BURNED OUT

Several generators throughout the city burnt out Tuesday night. Many people were standing on Main street looking at the water when they saw a bright red light flare up in the direction of Second and Chestnut streets. People ran around to the corner of Chestnut and Third, and found that there was only a generator burning out.

Slander Suit is Filed

Mrs. Mary Murphy brought suit Tuesday in common pleas court against Mrs. Maro Pharion for $2,500 damages, alleging that Mrs. Pharion circulated slanderous statements with the intention to injure Mrs. Murphy's character. The suit is an echo of the fire in the Schaich block several weeks ago.

THIRTEEN DROWNED

P. C. Shipps is reported to have stated that no less than 13 people have drowned at Clowville.

RESCUED HORSE

Lafayette Ross of Willscreek, who is visiting at the home of Mr. and Mrs. C. W. Ross left his horse in the barn of Grant Cross of Second street and did not think about the water being around the barn until Tuesday evening. He went to the barn, and was forced to wade into the water up around his waist in order to get the horse out. He took the horse to the livery barn, and ran all the way up street in order to keep warm.

BUSINESS SECTION MAY BE FLOODE

The whole business section of Cosh ton is threatened by the flood. T water near the W. V. tower lacks o about five feet of being high enough flow over the Pennsylvania tracks a down Sixth street.

Gas Shortage Now Feare

There is serious danger of all gas c nections being cut off in Coshocton. Ma ager Smith stated that the pressure getting low, but will hold unless t bridge over the Tuscarawas river b Coshocton and Roscoe goes out.

The Warsaw bridge which went o Tuesday, caused a break in the line a gas is escaping at a terrific rate. Soon or later it will effect Coshocton.

Warn Coshocton People to Flee to High Groun

Word was received from Lock Wednesday morning at 9 o'c warning Coshocton people t to the hills, as the deluge o there has reached enorm portions and will sweep ev down the valley.

NEWSPAPER ARCHIVE®

Humane Society Committee Issues Statement Concerning Vensel-Knight Controversy

Editor Times.—Last Thursday, in Common Pleas court of this coun Judge Hanna heard [illegible] and arguments on a demurer motion the case of the Humane Society king to compel the probate judge e county and mayor of the city to ove the Society's appointment of T. Knight as its agent

committee of the Humane Socie desires to publish statement of a facts appertaining to this controversy.

First, it mal be said that there is fierce contention or acrimonious elings between members of the society and its late agent, Mr Vensel, least no members of the society ster feelings of personal hostility oward Agent Vensel If there be ven one member having personal grievance to prompt a warlike attitude toward Agent Vensel this committee does not know of it.

Reaching back through the recent inter months, and possibly even ager, there has grown up in the inds of directors and members the eling that Mr. Vensel was too inctive in the work of the society—at he lacked alertness, vigilance nd research in discovering violaions of the humane laws, especially s to the neglect and abuse of dumb nimals This prompted the thought hat a more efficient agent could be nd should be obtained to carry on nd make more effective the work of he Society in both city and county.

The official reports of the agent were not very fully or cheerfully made, as it appeared to some of the members.

Several weeks ago the society decided to elect some one to act as treasurer, to handle all moneys and make monthly reports, and Dr. Custer was chosen, who carries out the wishes of the society. This action was not pleasing to Mr. Vensel It met with criticism from him, instead of harmonious concurrence. It may be said in this connection that the selection of a new treasurer was not meant to reflect on Mr. Vensel Every member has confidence in his integrity and honesty, but this action was taken because it was deemed more business-like to have the treasurer some one other than the agent

The office of the agent was in a room on Main stret, at a rental cost of $72.00 per year to the Society It was suggested that the County Commissioners might find room in the court house for the agent, and thus save so much money outlay. This the commissioners were entirely willing to do, assigning to Mr. Vensel a room formerly occupied by the county surveyor, and given free of rent.

This was not to the liking of Vensel, and he manifested much displeasure at having to move into a room of the court house, given the society free of rent. After room had been fumigated and cleaned the agent announced it to be his purpose to move out at a certain time. The society members think that their well-paid agent, in thoroughly cleansed quarters in the county court house should have been more appreciative and harmonious. Instead, he devoted some of his time to making announcements that the Humane Society was not now doing well; was running down; was coming to be of less importance.

As all members of the society and the general public know that the efficiency of a Humane Society is predicated largely upon the ability and accomplishments of its agent it was not a violent assumption that if it were true that the society was "running down" and of less importance" that these conditions might be chargable to laxity in the work of the agent; the result being that the society decided to obtain the services of a new agent

At subsequent well attended meetings of the society this was determined, without a dissenting vote and W T. Knight was chosen to succeed Mr Vensel as agent, beginning March 1st. Under the laws governing Humane societies the agent selected by the society must have the approval of the probate judge of the county and the mayor of the city, to invest him with the authority to make arrests, and receive compensation for services

A committee of this society waited on Probate Judge Ashman, apprised of the action of the society and asked his approval of the chosen agent. His response was that he had no objection to the [illegible], but that he was not [illegible] with the law to create [illegible] a Humane Society; [illegible] the work contemplated by the society could be [illegible] other agencies and at less cost to the county and city, and hence he was not inclined to approve the appointment of Mr Knight but that he would further consider the matter and answer the committee later on as to approval

Mr. Riley, president of the City council, who, in the absence of the mayor, is empowered to act in his stead, was apprised by the committee of the selection of anew agent by the society, and his approval requested He answered that he had no objections to Mr Knight, but was in doubt as to his rights to act for the mayor who was absent, and would like time to consult the City solicitor

A few days later this committee again called on the probate judge for answer to request for approval of the Knight appointment. His response was that he thought most of the duties of the Humane Society could be performed by the juvenile court officer; that the complaints relating to cruelty to animals was mostly of a private nature and could be handled through the police department, sheriff, probation officer or any other authorized official, that any person viewing an act of abuse to animals could go and make affidavit against the offender and have him punished, and that in view of these facts he declined to approve the appointment; that he could see no necessity for perpetuating the laws upholding the Humane society; and further expressed the thought that the organization was near its end, and money could be saved by ceasing to keep it alive.

When Mr. Riley was seen the second time he said he did not like to assume the authority of the mayor to act in this matter; that he was not satisfied with the laws creating and maintaining Humane societies, and therefore declined to approve appointment of the new agent.

Thereupon mandamus proceedings were commenced to compel probate judge and acting mayor to approve the appointment, as none of the approving officials had any objections to make to the appointee. In the court hearing last week, C. R. Bell appeared as attorney for the Humane society, and Attorneys, Klein, Adams and Staats, representing the probate judge, the acting mayor and Mr. Vensel, urged the dismissal of the case. Judge Hanna returned to his home in Millersburg the evening of the day of hearing, carrying with him papers and briefs of attorneys in the case, saying that he would send to clerk of courts here, his decision within a few days.

It is permissible for this committee to say that the most surprising incident of this affair, to the members of the society, is what they think is the unstable and contradictory attitude of the probate judge When the idea of a change of society agent was in its inception two active members waited on the judge and said to him that they were thinking of the propriety of a change of society's agent to get more life and push in the work to be done, and asked the judge if he had anything to suggest He replied that he did not think he had anything to say or do in relation to the making of an agent He was then asked if his juvenile officer could take over the work of our humane agent His reply was that the juvenile officer was a very busy man, and had already too much to do to take on additional duties

To other persons he called attention to the fact that during the past year over 600 cases were handled in his court; that he and his helpers were not only busy but overwhelmed with work; that there really was enough business for the assistance of another person steadily employed if the increase continued He further said that some of the juvenile court business had been turned over to Vensel of the Humane society to help out his office with its superabundance of work The juvenile officer is credited with the statement, more than once repeated and to different persons that he had so much business, he ought to have an assistant helper in his work

In the face of these statements the judge said to a member of this committee, when seeking to disparage the work of the Humane society, that he thought his juvenile officer could do most of Vensel's work if turned over to him, and that he never had said to any one that his officer was too busy to take on more work

Had the judge been candid enough to have said when queried for information on this special point, that his juvenile officer could also perform the duties of our Humane Agent, there would have been no looking around by the committee seeking for some suitable man for Humane Agent, and this fuss and further controversy would never have been heard of in court or out

The membership roll of this Humane society, organized several years ago, has in the interim contained the names of scores of men and women of this city and county known for their intelligence, kindness of heart, keen sense of justice and willingness to spend time and money in inculcating and disseminating the broad humanitorian views for the relief of the suffering, and succoring the neglected and abused, as taught by the Humane Societies of the land They have freely given of their time and substance in paying dues and attending meetings and conventions of the organization; some have not only regularly attended the monthly meetings, but have filled official positions for years without a penny of compensation or hope of reward other than a sense of duty well performed. This membership, and others in sympathy with them in humanitorian work, cannot understand what a conspiracy is hatched to nullify the Humane society laws and blot them out of existance, and by men in official position why are supposed to be vigilant in upholdings existing laws instead of plotting to destroy them. And at a time when the society is making strenuous efforts for more efficient work than has heretofore been accomplished! Why should our Humane society be thus menaced?

Since the organization of the Humane Societies in the state of Ohio, there has not been, until in this instance, a single contention over who should do the appointing of an agent—the society appointing and the probate judge and the mayor promptly approving the appointment in every instance, furthermore the probate judge and mayor have had no hand in removing an unsatisfactory agent, at any time

Coshocton is seldom behind in new ideas and programs, and it remained for her officials, invested with a little brief authority, to develop ordeals and conditions beyond compare

This is offered to Coshocton readers of local newspapers as a plain and simple statement of facts, to correct divers and sundry misstatements floating about in this community.

COMMITTEE

WEST LAFAYETTE

West Lafayette, March 26—Easter service was held in the M. P church on Sabbath morning. A very interesting program was rendered.

On Sabbath evening, Easter service was held in the M. E church. A baptismal service was also held in the evening at the Baptist church

The Ladies Aid society of the M P. church sold two quilts and a cushion, at public auction, at the Foster & Naragon Hardware store, Saturday evening The quilts were bought by Prof Larrick and Mr Z. Evans, and the cushion was bought by Mr Wilson

There will be a social meeting of the members of the men's bible class on Friday evening at the home of Mr and Mrs S A Stowe

John Holland, who for some time, has been unwell, is not much better The members of the Men's. Bible class extended him expression of sympathy, at the meeting of the class on Sabbath morning

On Saturday evening, lunch was served in the town hall by the Aid society of the M E church

Arnett Lawson, of Bridgeport W Va, a student in college here is still quite ill with pneumonia His mother, who arrived here last week is still with him

Floyd Troendly of Bakersville who was in school here is still quite ill at his home

Mr and Mrs Ed Shafer went to Newcomerstown on Sabbath morning and returned in the evening

After Real Ones

Russell Rose spent Tuesday hunting ducks on the rivers The last time Rose went hunting he bagged two decoys but went out Tuesday with the expectation of getting some real ones this time

George Switzer of Newcomerstown was in the city Tuesday on business

David Davis of Conesville spent Tuesday in Coshocton

CHARLES W. ELIOT

Friends Insisting He Accept Ambassadorship at London.

Photo by American Press Association.

WILSON WANTS ELIOT AT ST. JAMES COURT

Mexican Ambassadorship to Go to Pennsylvania Man.

Washington, March —Charles W Eliot, president emeritus of Harvard university, has been decided upon by President Wilson for ambassador to Great Britain. Close friends of the president telegraphed Mr. Eliot, congratulating him and urging him to accept

George W. Guthrie, Democratic state chairman of Pennsylvania and former mayor of Pittsburg, has been selected to be ambassador to Mexico This information came from intimate friends of President Wilson: From the same sources it was learned that Justice James W. Gerard of New York was a likely choice for ambassador to Italy, and that William Church Osborn of New York, Augustus Thomas, the playwright, and possibly Thomas Nelson Page of Virginia would be ambassadors to European courts.

Flagler Improving.

Palm Beach, Fla., March —Henry M. Flagler's condition following a fall he had three weeks ago is not alarming He has for several days been attending to all his business He will probably be about in a wheel chair before the end of the week. A denial of the report that Mr Flagler had broken his hip was given out.

Autopsy On King's Body.

Salonica, March —An autopsy on the body of King George, which was made today, shows that the bullet of the assassin went through his heart and lungs and that death was practically instantaneous. The king's face wears a gracious smile, which indicates that he suffered no pain.

THE MARKETS

Chicago, March 21

Cattle — Beeves, $7 10@9 20, Texas steers, $6 50@7 60, western steers, $6 80@8 15, stockers and feeders, $6 00@8 40, cows and heifers, $3 30@8 00; calves, $7 00@11 25

Hogs—Light, $8 70@9 05, mixed $8 60@9 00, heavy, $8 35@8 95, rough, $8 35@8 50, pigs, $8 60@8 85

Sheep and Lambs—Native sheep, $6 15@7 00, native lambs, $7 85@8 85, yearlings, $7 20@8 25

Wheat—No 2 red, $1 01@1 07. Corn—No. 2, 51½c

Receipts—Cattle 1,500 head; hogs, 23,000; sheep and lambs, 14,000.

East Buffalo, N Y., March 21

Cattle — Prime steers $8 60@9 00; shipping, $7 50@8 50 butchers, $6 00@8 25, heifers $6 00@8 00, cows, $3 75@7 25, bulls, $5 00@7 25, stockers and feeders $5 00@7 00, fresh cows and springers, $35 00@80 00 calves $5 00@11 00

Hogs—Heavy $8 15@9 45 mixed Yorkers and pigs $9 00@9 10 roughs, $8 25@8 50, stags $7 00@8 00 dairies, $9 25@9 50

Sheep and Lambs Yearlings, $5 50@8 00 wethers $6 75@7 00 ewes $3 50@6 25 mixed sheep $7 00@6 50 lamb $6 50@9 00

Receipts—Cattle, 75 head, hogs 1,800 sheep and lambs 5,000 calves, 50

Pittsburg Pa., March 21

Cattle — Choice heavy steers, $8 00@8 40, heavy fat steers $8 00@8 35; fair steers $6 00@7 15 heifers, $7 35@8 10 cows $4 25@7 85 bulls, $6 85@7 00 milch cows, $40 00@75 00 calves, $12 50

Hogs—Heavies $9 20 heavy Yorkers light Yorkers and pigs $9 60.

Sheep and Lambs Top sheep $7 25 top lambs, $9 30

Receipts—Cattle [illegible] head, hogs 2,[illegible] sheep and lambs [illegible] calves 100

Cincinnati O., March 21

Cattle—Steers $[illegible] 50, cows, $3 00@7 00, heifers $[illegible] calves $5 [illegible] $11 50

Hogs — Packers $[illegible] 55, common sows $6 00@8 [illegible] pigs and lights, $[illegible]

Sheep and Lambs Sheep, $3 00@5 75, lambs, $5 50@[illegible] spring lambs, $12 00@15 00

Wheat No [illegible] $1 07@1 10 Corn—No 2 mixed [illegible] Oats—No 2 mixed, 31@31½c Rye No 2, 61@[illegible]

Receipts Cattle [illegible] head, hogs, 24[illegible], sheep and lambs [illegible]

Cleveland O., March 21

Cattle—Choice steers $7 75@8 [illegible] good to choice steers $7 [illegible] 75, heifers $5 00@7 00 cows $3 [illegible] 50, bulls $5 00@6 00 milkers and springers, $45 00@75 00, calves $11 00 [illegible]

Hogs—Heavies $9 [illegible] mediums, Yorkers and Yorker pigs $9 45, [illegible] $7 [illegible] roughs $8 [illegible]

Sheep and Lambs — Wethers, $6 [illegible] 7 00, cows $6 [illegible] 25, choice spring lambs, $8 50@8 75

Receipts Cattle, 200 head; hogs, 2,200; sheep and lambs 1,20[illegible] calves, 200.

Toledo O., March 21.

Wheat, $1 08[illegible] corn, 52½c, oats, 31½c; clover seed, $11 97.

HEALTH BOARD DELAYS REPORT

Still Experimenting With the Friedmann Serum.

NO CONCLUSION REACHED

Experts of the Government Bureau Hope Tuberculosis Sufferers Will Be Patient and Stay Away From the National Capital—Experiments Are Being Carried On With All Possible Expedition.

Washington, March —No conclusion will be reached by the officials of the United States public health service as to the merit or lack of merit of the Friedmann tuberculosis cure until a long series of experiments shall have been conducted by the experts of the government bureau. This stand will be maintained regardless of the apparent improvement or lack of improvement noted by the specialists assigned to observe the effect of the treatment on persons to whom it already has been administered by Dr. Friedmann in New York.

In response to a general demand for information from the public health service on the treatment as observed thus far by the government authorities, Surgeon General Blue made his first public statement on the subject.

In this bulletin Dr. Blue ventures no opinion and merely recites the steps that already have been taken to investigate the cultures, serum and treatment, at the same time suggesting that the public be patient and that sufferers from tuberculosis refrain from coming to Washington in the hope of obtaining treatment. Requests for the treatment continue to reach the public health service in large numbers

Speaking of the government's interest in investigating the alleged cure, Dr. Rucker, assistant surgeon general of the public health service, said:

"Work in the hygienic laboratory is being carried on with all possible expedition. The organism used in the treatment is being studied in every way. The experiments will necessarily require considerable time—possibly many weeks We realize that sufferers from tuberculosis throughout the country are waiting impatiently for any word which may be given as to the efficacy of the treatment We regret to be unable to give them any facts."

WILL FIGHT EXTRADITION

Musica Family, Held at New Orleans, to Appeal to Courts.

New Orleans, March 22—The Musicas completely changed their attitude in regard to extradition and will fight to prevent their return to New York, also to secure their release on habeas corpus proceedings and to recover the money taken from them and held in the possession of the authorities

Suit will be brought in the United States court to secure the release of all the family under habeas corpus proceedings as well as the $18,600 found in the corsets of Grace Musica

The claim for a return of the money taken from Grace Musica is based on the fact that she claims it as her own, as no criminal charge has been entered against her. She is held simply as a witness and the money can not be withheld, it is argued, unless it be shown that she came by it improperly.

All the $76,000 found on the fugitives is on deposit in the New Orleans National bank

Morgan a Victim of Dyspepsia.

Rome, March —Professor Bastianelli says that although there is not the slightest anxiety over the condition of J P Morgan, he is still suffering acute discomfort from dyspepsia The hotel at which Mr. Morgan is stopping is besieged at all hours of the day by amateur and professional art dealers who are anxious to offer him alleged antiquities.

VICTIM OF HEART FAILURE

Former Governor Black of New York Passes Away.

Troy, N Y, March 22—Former Governor Frank S. Black, attorney and long prominent in Republican national politics, died at his home here this morning Valvular disease of the heart, with which he had been afflicted for some time, was the cause. Mr Black was born at Limington, Me., March 8, 1853 He served as a member of congress from 1895 to 1897 and occupied the gubernatorial chair from 1897 to 1899 He was prominent in party affairs

Scaffold Collapsed.

New York, March 22 Twenty-two iron workers fell 25 feet in the collapse of a big double scaffold on the Cohan & Harris theater, being constructed on the Bronx Fifteen of them were hurt and seven went to the hospital Of these Samuel Johnson of Brooklyn has a fractured skull and may die

Aged Cardinal Seriously Ill.

Rome, March 22—Cardinal Angelo di Pietro is seriously ill. He is 85 years of age. He was formerly archbishop of Hazlanzum.

COSHOCTON'S GREATEST DISASTER

The past two days have been memorable ones in Coshocton county and the present flood will go down in history as the greatest calamity that ever occurred in this vicinity. The flood of 1898 was in no way commensurate with the present high waters either in spectacular and appalling gloom or in total loss of property. The people of the city and county were totally unprepared for the sudden avalanche of seething waters which swept down the broad valleys of the three rivers and the numerous creeks causing destruction and terror on every hand. Like some mighty Nemesis the angry flood circled over fertile plains, depopulated villages and drove the inhabitants to the hillsides, glad to escape with their lives

But in the midst of all a spirit of self sacrifice and tender regard for others was manifested. Only in a crisis like this is the best that is in mankind brought to the light When the lower half of Coshocton began to be inundated and the continued downpour of rain plainly showed that human lives were in danger of being sacrificed rescue parties were quickly organiezd, brave men donned their rubber coats, boats were manned and sturdy oarsmen plied back and forth through the flood-stricken district carrying out men, women and children who would otherwise have been hopelessly abandoned to their fates. Courageous specimens of manhood, endangering their own lives, drove horses through the surging flood loaded wagons with terror-stricken families and household gods and bore them to places of safety.

Then when all who could be reached had been rescued from their perilous plight, a few philanthropic souls banded themselves together into a relief committee, headed by Mayor Cassingham. Service Director Caton and othersa nd began to make provisions for those whose lives had been saved but were left homeless and without shelter for the dreary night. Quarters were secured in the Eachert building, beds and bedding were procured and the unfortunate ones, including many women, children and invalids, were given every comfort and attention that willing and generous hearts could devise

Never before have Coshocton citizens been called upon in an emergency of so dire a nature as this one and the prompt and thoughtful manner in which they responded was one of the noblest manifestations of true humanity which future historians will be privileged to chronicle in the pages of Coshocton county history.

It was pitiful to see the pallor of gloom which overspread the face of many a hard working man who, after spending the best years of his life, perhaps, in paying for a modest home, saw the relentless flood gradually creep over it, thankful only that his loved ones had ben spared.

Undoubtedly He who controls the destiny of all His children has some lesson to teach by this seemingly unnecessary manifestation of His mighty power It remains for those who suffered by the flood to accept their loses with a contrite heart and remember that other cities both in in biblical and modern timesbeen visited by much worse disasters It is in times like this which Coshocton county has just pased through that God's people come to a realization of the vast and uncontrolable power which nature exercises over all mankind

CREST OF FLOOD ALMOST REACHED

After raining incesantly all night, the downpour stopped about two hours Wednesday morning in Coshocton but started up again about seven o'clock. Both rivers are still coming up but it is believed the crest of the flood has almost ben reached.

FACTORIES CLOSED DOWN

Scarcely any factories of the city are working on account of the scant supply of water, which will have to be used for family use only, and on account of the electric power being off. The Glass plant, The Pope Gosser China Co., The Beach Co., and both of the plants of the American Art Works are shut down. The Enameling plant and the paper mills are surrounded by water, and the Coshocton Light & Heating Company's plant is filled with water.

BARN STRUCK BY LIGHTNING NEAR PLAINFIELD

The barn of Samuel Shurtz about a mile and a quarter north of Plainfield was struck by lightning during Monday night's storm The barn was badly damaged. The lightning followed the spouting to the ground and this is all that saved the barn from total loss The electricity only missed setting fire to the hay by about four feet.

Mrs. Barrick, aged 90 years of North Second St., who makes her home with her daughter, Mrs. L. B. Jelly, was rescued from the flood under very dangerous circumstances and taken to the home of Fred Wagner.

Everybody reads The Times.

CHILI

Chili, March 26.—Arthur Hothem spent a few days in Columbus last week on business.

Philip Scarl and son-in-law, Mr. Hothem were the high bidders for the Ewing farm last Wednesday.

Mr and Mrs James Parkhill visited at the home of Albert Ames recently

D. T Scheetz, our teacher of the high school here has resigned to accept a position in the Coshocton postoffice owing to whooping cough the school will be small and Mrs. Cairns who has ben teaching the intermediate roms will teach both schools

Communion services will be held at the English Lutheran church here on April 13.

NEWCOMERSTOWN

Newcomerstown, March 26.—Miss Ola Johnson is visiting relatives in West Lafayette

John Lawrence and family spent Sunday with David Marlatt and family.

George and Chris Stone and families moved to West Lafayette last week where they will reside.

Mr and Mrs. Elmer Sharrock spent Sunday with Mr. and Mrs. Robert Lawrence

Jesse Vanalstine and family of Cambridge is visiting the parents of the lady, Wm Shryock and wife

Edward James and wife of White Eyes spent Sunday with his mother, Mrs. Henry Shryock and family.

Harry Stone and family moved Monday to West Lafayette where they will reside

Mrs John Hosfelt spent a day last week with her mother, Mrs. Robert Lawrence.

Miss Lida Johnson spent a few days last week with her sister, Mrs. Fannie Stone of West Lafayette.

Mrs Maud Moore returned home Monday after spending a fortnight with her sister, Mrs Grant Dean.

Birthday Celebrated

Miss Lucile Davis celebrated her birthday anniversary at her home on Chestnut street Monday evening. A number of friends were invited to the Davis home and a pleasant evening was spent

Bridge Club

Mrs Charles Ransom will entertain the memoers of her bridge club at her home on Mulberry street Thursday afternoon

Go to Delaware

Mrs J L Rue of Chestnut street will accompany her daughter Mrs Robert Powers to Delaware to and remain for a visit

THE CHILDREN LIKE 23.
KENNEDY'S LAXATIVE COUGH SYRUP

NewspaperARCHIVE® NewspaperARCHIVE®

The Words "Old Home"

4% OLD HOME

Which appear in the triangle at the left are not our own, but were applied to this Association by so many of the people whose savings have been safely cared for here during the last thirty-two years, that we have adopted them as a sort of trade mark, typifying the universal confidence which these years of faithful service have given us the right to use.

Are YOUR savings deposited here.

You can save with us by mail safely and easily.

The HOME Building Association Co.
NEWARK, OHIO.

FLOOD ROSE TEN FEET IN 10 HRS

The present flood rose more rapidly than any other flood that has ever struck Coshocton. The water rose just 10 feet and 6 inches in 10 hours Tuesday, from 8 o'clock in the morning until 6 o'clock in the evening.

BASIN BANKS BREAK

The banks along the three basins are all broken and the three basins are all together.

Eugene Beck of Warsaw was in Coshocton Tuesday.

Mrs. E. A. Corder of Mt. Vernon is visiting friends in Coshocton

A. E. Smith who handles a well known line of Cleveland dental goods was in the city Tuesday.

GOLD MEDAL FLOUR

KOSCONDI DROWNED

Steve Koscondi, store keeper at Clowville is believed to be dead. He told the telephone girls the water was up to his neck and he knew he would soon be drowned.

FEAR SISTER IS LOST

Mr. and Mrs. David Thomas of South Eighth st. are greatly worried about Mr. Thomas' sister, Miss Maggie Thomas, who lives in West Virginia, acros the river a few miles from Marietta.

Miss Thomas expected to leave for Coshocton Monday, but no word has been received here about her. They fear that she has ben caught some where by the flood.

Mrs. Leavengood Entertains

Mrs Isaac Leavengood very charmingly entertained at her home near Layland Thursday evening. Alvene Nitzche, Misses Bernice Carpenter, Holice Nitche, and Messrs Hary Williamson and Herman Kaughman.

Old Style Lager

Solid comfort; A bottle of OLD STYLE a cheese sandwich and a pipe.

417

Old Style Lager

G. HEILEMAN BREWING CO. La Crosse, Wis.

E. T. Abbott, *Wholesale Dealer*
Coshocton, Ohio
Family Trade Supplied

EXPECT WILSON TO OPEN THE WAY

Exporters, Want Branches of American Banks Abroad.

CLAIM IT WOULD AID TRADE

Plan Would Put Importers and Exporters of the United States On Level With Their Foreign Competitors, Declare Government Officials and Others Who Are Interested In the Expansion of American Trade.

Washington, March 25.—Details of President Wilson's plan for legislation which shall give American importers and contractors banking facilities needed to put them on a level with their foreign competitors, are being awaited with great interest by government officials and others who have devoted themselves to the expansion of American trade abroad Those who have been studying this question believe President Wilson's promise to this effect, contained in his statement regarding the Chinese policy, can mean but one thing, and that is the amendment of the national banking laws to permit the establishment of branches of American banks in foreign countries. This is the reform which every American exporter and their customers abroad as well have been long asking for. The export trade of the United States now amounts to more than one thousand million dollars.

In South America, which is the field in which the American export trade is now enjoying the greatest increase, the lack of American banks is felt keenly. The business rivals of the Americans, that is, the English, German and French exporters, all finance their South American business through branches of British, German and French banks in South America Through the banks likewise must pass all the commercial paper of the Americans trying to sell goods in South America.

Exchange likewise must be carried on through European headquarters of the branch banks in South America rather than directly between the American firms and the South American cities. Several American banking houses have declared their intention to establish branches in South American cities, and everywhere there are large American trade interests just as soon as some means can be devised by which such banks will be legal.

NEW PARTY IN HOUSE

Maximum Strength of Progressives Placed at Thirteen.

Washington, March 25—There are just 10 members of the house of representatives who will align themselves positively as members of the new Progressive party, forsaking all relationship with the Republican party and creating a second minority in the house. The men so designating themselves are Representatives Murdock of Kansas, Chandler of New York, Hinebaugh and Thompson of Illinois, Falconer and Bryan of Washington, Rupley, Temple, Lewis and Kelly of Pennsylvania There may be associated with these Representatives Stephens and Bell of California and Copley of Illinois. This gives a maximum of 13 members of the new party.

Colonel Roosevelt voiced his appreciation of the new Bull Moose movement in the house in a characteristic letter received by Representative Hinebaugh. The colonel said he was immensely pleased to know that the Progressives intended to stand out as a distinct political entity.

Rebellious Arabs Punished.

Rome, March 25.—The punitive expedition which was sent to the Tripoli hinterland to punish the Arabs and rebellious tribesmen has had long and hard fighting. After repeated bayonet charges the Italian troops dislodged the rebels from their strongholds in the hills, but in doing so lost 24 killed and 140 wounded The Italians captured an abundant supply of provisions and burned the encampments of the rebels The natives lost 220 in killed and many wounded.

THORPE MAY BE RELEASED

Indian Athlete Fails to Impress McGraw, It Is Said.

New York March 25—Jim Thorpe will be released by the Giants after the first trip west has been finished, according to a private tip indirectly from Manager McGraw. Thorpe, it is said, is a failure as a ball player, and McGraw hasn't the time to develop him this season The Indian signed a regular National league contract in which the usual 10 days' notice of release is included. His salary is said to be $6,000 for the season or $1,000 a month, beginning April 10.

New Fish Commissioner.

Washington March 25—Announcement of the appointment of Hugh M Smith to be United States fish commissioner is expected to be made at the White House in a short time. It is understood that Mr. Smith, who is now assistant commissioner, has been decided upon by Secretary of Commerce Redfield. The salary is $6,000 and the commissioner has a private car in which he can travel.

FIGURE IN GREEK TRAGEDY

Late King George, the New King and Wife and the Crown Prince.

FAIL TO BUDGE COX ON UTILITIES BILL

Electric Light and Gas Envoys Enter Vigorous Protests.

Columbus, O, March 21.—Governor Cox, assailed on all sides by gas, electric light and power envoys, stood firm on his covenant with Mayor Newton D. Baker, providing for municipal regulation of public utilities having franchises granted by cities. These interests protested to him that the utilities bill with the home rule provision 's a step backward. It was declared that the present public service commission would be stripped of authority and instead of uniform regulation as at present, there would be local regulation by some 600 commissions, representing as many cities and villages About the only power left the state commission would be that of regulating interurban lines and fixing systems of accounting for the other utility companies, it was said.

The protests made to the governor were repeated before the joint house and senate committee. The interests have little hope of securing modification of the home rule proposition and they are considering whether to bring about a referendum vote.

Utility interests favored the plan for an indeterminate franchise, as provided in the Wisconsin law, if they are protected by a utilities bill to their satisfaction. Governor Cox said he was willing to concede this demand, providing there is placed in the bill a certificate of "reasonable necessity."

J. C. Martin of Wilmington, president of the Ohio Electric Light association, made a scathing attack upon the proposed bill. He charged the governor in submitting to the demands of Mayor Baker with having gone back on the promises made in his inaugural address

Electric light interests were more incensed at the bill than gas interests, because they feel they can sell their gas elsewhere and can force municipalities to terms by withdrawing their product, especially if the state enters upon the policy of revoking contracts.

Governor Cox held out the initiative and referendum as a saving device for utilities in competition with publicly-owned institutions when the latter insists on selling its product below cost

Mott May Go to China.

Washington, March 21. — President Wilson has offered the post of American minister to China to John R Mott of Montclair, N. J., secretary of the international committee of the Y M. C. A. Mr Mott has declined the offer, but at the president's request will consider it further before announcing his final decision Dr. Mott is known the world over as a Y. M. C. A. organizer He has had large experience in China

Murphy's Latest.

Chicago, March 21.—Charles W. Murphy of the Chicago Nationals declared he had been offered $15,000 and two first class players in exchange for Roger Bresnahan by a National league club, the name of which he refused to make known He refuses to part with the former St Louis manager.

WEATHER FORECAST

Ohio — Tomorrow: Cold and generally fair, except snow near the lake, high east, shifting to northwest winds.

Daily Calendar.

From noon today to noon tomorrow Sun sets, 6:13; moon sets, 5 40 a. m.; sun rises, 6:01.

When Your Little Child

cries at night, tosses restlessly and mutters in its sleep, is constipated, fretful and feverish, or has symptoms of worms, you feel worried and have your night's rest disturbed by the little one's crying, or perhaps because of your own anxiety.

Many thousands of mothers rely at such times upon a tried and trusted remedy always kept in the house,

Mother Gray's Sweet Powders for Children,

Used by mothers for 22 years. These powders cleanse the stomach, act on the liver and give healthful sleep by regulating the child's system. Easy to give and pleasant for the child to take.

Happy mothers in every community are using them with splendid results.

Mother, if your child has the symptoms here described you should try these powders.

Your druggist has them, 25c. a box.

Trade Mark. Don't accept any substitute.

Be sure you ask for, and obtain,

Mother Gray's Sweet Powders FOR CHILDREN.

FIRES GUN FOR HELP

William Wilson, locktender above Roscoe, was reported to be standing on the roof of his house shooting a gun for help. So far as can be learned he and his family have not been rescued.

The Saul Bible family of Millcreek Valley were reported to have drowned but later reports state they were rescued.

Six More Drown at Clowville

REPORT THAT TWO MEN, TWO WOMEN AND TWO CHILDREN WERE DROWNED LIKE RATS IN ONE HOUSE AT CLOWVILLE.

THE SCREAMS FROM SOUTH COSHOCTON HAVE BEEN ALMOST CONTINUOUS AND THE TELEPHONE GIRLS WERE BEGGED THROUGH THE NIGHT TO SEND HELP.

ONE DRUNK MAN HAD TO BE DRAGGED OUT OF CLOWVILLE. ANOTHER WENT INSANE WHEN HE STEPPED FROM THE RESCUE BOAT.

Many houses along the western end of the city are filled with water up to the second story, and the water is several feet deep in some of the houses on Second street Tuesday.

The T. W. V. & O. railroad tracks at the western end of Coshocton, just this side of the trestle is covered with drift wood. A signal pole just this side of the trestle is swept down.

A box car that was standing on a siding is washed up against the side of a building.

LOST—An umbrella with a mission handle at Trinity church Tuesday night Finder please return to Mrs Bentley Pope, 7th street 6t

PENNSYLVANIA LINES
Reduced Fares

To the WEST

One Way Colonist Tickets
Northwest, West and Southwest

To many points in Arizona, California, Idaho, Mexico, Montana, New Mexico, Nevada, Oregon, Texas, Utah, Washington, Wyoming, also to Northwest Canada.

Sold daily March 15 to April 15

For details about fares and routes consult Ticket Agents

Royal Baking Powder

ABSOLUTELY PURE

The only Baking Powder made from Royal Grape Cream of Tartar

Makes delicious home-baked foods of maximum quality at minimum cost. Makes home baking pleasant and profitable

Over the Tracks at Morgan Run and Rock Run

Agent Eckert of the Wheeling & Lake Erie states that all train service on their road is cut off indefinitely, the water being over tracks at Morgan run, 5 miles east of Coshocton and at Rock Run, west of here. A yard engine was sent out and it was found that the tracks were blocked at these two points.

COSHOCTON BRIDGE IS LOOSENING

Report from Mayor Cassingham's temporary headquarters at the Park hotel states that the Coshocton bridge had moved six feet at 10 o'clock Wednesday morning.

MRS. M'NARY RESCUED

Mrs. C. A. McNary fainted while being taken from her home on Mulberry street in a boat at 7 o'clock Tuesday night. She fell out of the boat but was rescued. Postmaster Snyder was up to his neck and almost drowned. Wolfe's ambulance took Mrs. McNary to the hospital.

Gasoline Engines are Used

M. A. Van Kannel saved the newspaper situation from total failure Wednesday morning by supplying gasoline engines to furnish power. He supplied The Times, the Bell telephone office and other local plants.

THE CHILDREN LIKE IT
KENNEDY'S LAXATIVE COUGH SYRUP

FEAR WOMAN PERISHED

Clarence Rodehaver, who lives on Mulberry street betwen Second and Third strets, was busy moving out of his house Tuesday evening, when he heard a house fall further down the street, and said that he heard screaming of women and children. No doubt ther are several calamities that have not yet been discovered, as people can not get down in that part of the city to investigate.

POWER MAY BE OFF FOR TWO WEEKS

The power and light were shut off at the light plant on North Fourth street at 11 o'clock Tuesday night and officials of the company stated that it might be two weeks before power could be turned on again. The city was almost in darknes the rest of the night.

THE DEATH LIST

Chief of Police Mapel stated at 2 A. M. that Fred Hawley's wife and child are the only ones known with a certainty to be drowned. Mrs. Hawley was wading out with her baby when she stumbled and disappeared.

SCHOOLS DISMISSED

All Coshocton public schools were dismissed Wednesday morning.

Children Cry
FOR FLETCHER'S CASTORIA

Those Who Rely on

the great home remedy which has proved its power to relieve safely and speedily the minor ailments arising from defective or irregular action of the organs of digestion, find themselves spared hours of suffering and able to ward off the attacks of serious sickness.

BEECHAM'S PILLS

never disappoint those who take them. They help digestion, stimulate the liver, clear the kidneys and regulate the bowels. By purifying the blood they promote cheerfulness and create confidence. As action on health and strength, those who know Beecham's Pills

Enjoy Life

Sold everywhere. In boxes, 10c., 25c.

Beecham's Pills have the largest sale of any medicine in the world.

NEWSPAPER ARCHIVE®

"Meet Me at The Fountain."

A Bargain in Floor Coverings

At

The Fountain Dry Goods Co.

We place on sale Wednesday morning nearly 2,000 yards of China and Jap Mattings at the wonderful low price of

5c and 7c.

The first lot has in it over 700 yards of matting at values from 15c to 35c—some of the pieces have water blemishes, some are marked from bad shipping and some are broken at the ends, but your choice for only

5c a Yard.

The lot No. 2 has in it over 1,000 yards of various patterns in "Jap" fine straw mattings. They are good patterns and in this lot the values run up to 40c a yard, but here we give you your choice for only

7 1-2c a Yard.

This is a real MATTING BARGAIN and we are giving it to you early in the season, so that we may have the space for new goods that will soon be with us. Come at once and get a good selection.

The Fountain D. G. Co.

"Meet Ne at The Fountain."

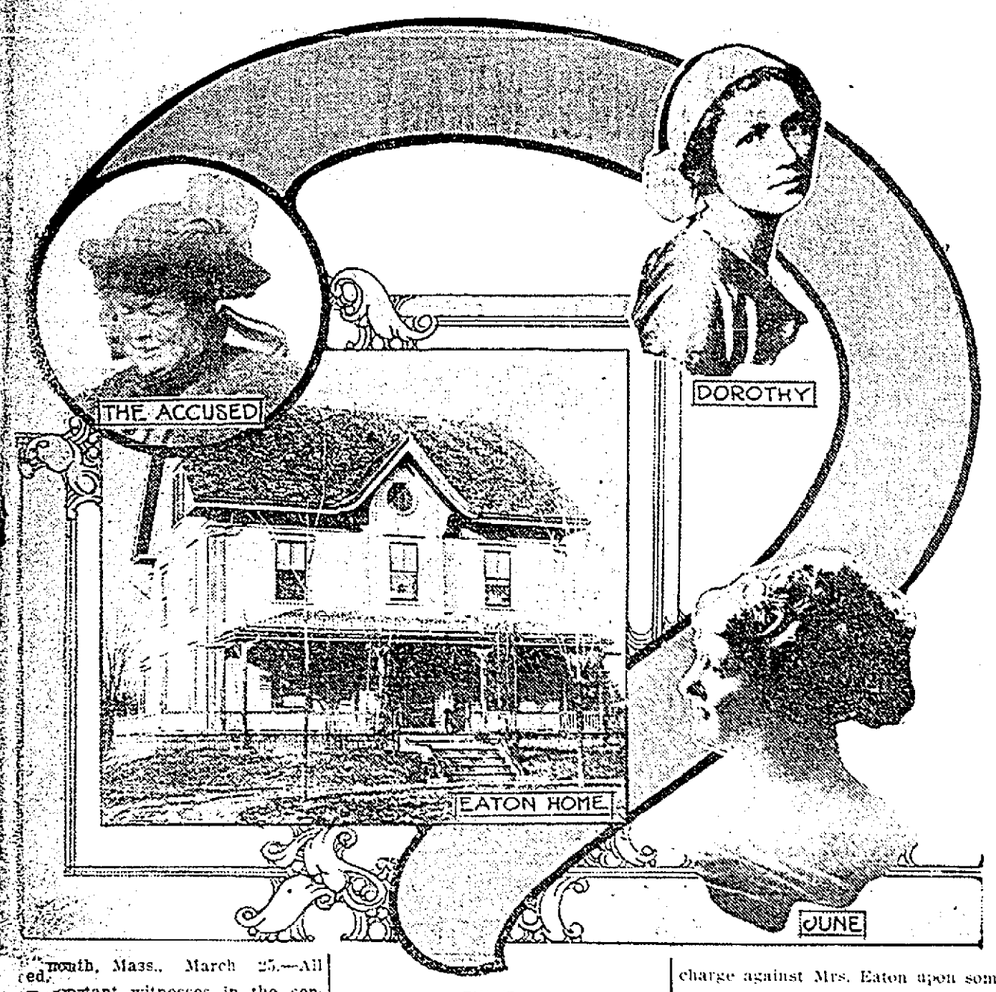

mouth, Mass., March 25.—All ed. T. Kportant witnesses in the sen- Venseclaton murder case, which is 1st. t the whole country, be- mane the prominence of the prin- by the the mystery attached to al of the enaed to tell what they ty and th the special session of est him here. On the outcome rests, as here. On the outcome servic ath county body's de- comm epend future develop- Pro indictment against Mrs. of of the retired rear ad- sed of arsenical poison- in Assinippi on Mar. she will be formally earing and will then for trial unless the s decide in the her examined as to turn of no indict- ment against her means her discharge. Among the witnesses were her two pretty stepdaughters, Mrs. June Keyes, aged nineteen, and Dorothy Ainsworth, aged seventeen. It is evident that the state is basing its charge against Mrs. Eaton upon something told by some member of the household either by one of the two daughters during the inquest at Hingham or by Mrs. George Harrison, her mother, when she was questioned in the house by Judge Pratt. District Attorney Albert F. Barker was asked if it had been discovered where the arsenic was procured. "We don't know," he replied. "It is known however, that from the moment Prof. Whitney discovered traces of arsenic in the body of Admiral Eaton State Detective Scott and Deputy Sheriff Congdon have attempted to locate the place where the poison was procured. They searched all over Plymouth county, among the Boston drug stores and also in Medford and Somerville."

WILL COME UP THURSDAY

Hite Road Bill, Passed by House, To Be Considered In Senate.

Columbus, O., March 25.—The Hite market roads bill, providing for a state levy of one-half mill for road building, which passed the house last week, has been made a special order in the senate for Thursday afternoon.

By 51 to 41, the house voted to consider the Thomas resolution to probe mining conditions ahead of the Green anti-screen bill, which passed the senate. Charges of lobbying and an attack on William Green, senate leader, figured in the debate. Percy Tetlow of Columbiana, champion of the Green bill, failed to ask for a roll-call.

Designed to prevent "raids" on stocks and to further tighten up on the circulation of false rumors concerning banks is a bill introduced by Senator Holden of Warren county. The same penalty as now provided for circulation of false statements against banks, fine of $1,000 or two years' imprisonment, is made applicable to any corporation.

Soldiers Prevent Looting.

Washington, March 25. — By direction of Secretary of War Garrison, all of the troops at Omaha, Neb., were ordered to guard and resume duty in the razed portions of the city, as a result of the tornado. Owing to the fact that all the troops of the Second division are mobilized at Galveston, there were available only about 100 signal corps men.

FLOODS THREATEN MANY OHIO TOWNS

Streams Out of Bounds In Several Sections of the State.

Cleveland, O., March 25.—Following an unusually heavy two days' rain, many sections of Ohio are menaced by floods. Many mills are closed, hundreds of people have been forced from their home, schools are closed and trolley and train travel has been demoralized.

While the property loss so far is not heavy, it is feared that unless the heavy-laden clouds cease soon to pour down their excess moisture flood conditions will become serious and the property damage heavy.

The Maumee river rose 12 feet, the record height.

Napoleon, Findlay, Springfield, Troy and other places reported much damage by the high water. Cygnet is practically surrounded by water.

The situation at Findlay is serious. Massillon is flooded by waters from the swollen Tuscarawas. The Mahoning river has inundated Youngstown. Near Zanesville, Wesley Klinger, 5, was drowned.

Five hundred people were rendered homeless and many had narrow escapes from drowning when the Ottawa river overflowed its banks and flooded Lima.

At Columbus both the Scioto and Olentangy rivers have passed the flood stage. A dozen families in the northern part of the city were rescued by police in boats.

THE MARKETS

Chicago, March 25.

Cattle — Beeves, $7 00@9 15; Texas steers, $6 50@7 60; western steers, $6 80@8 15; stockers and feeders, $6 00@8 20; cows and heifers, $3 45@8 00; calves, $7 00@11 25.

Hogs—Light, $8 85@9 20; mixed, $8 75@9 15; heavy, $8 55@9 15; rough, $8 55@8 70; pigs, $6 90@9 00.

Sheep and Lambs—Native sheep, $6 00@7 00; native lambs, 7 00@8 85; western, $7 25@8 85; yearlings, $7 20@8 25.

Wheat—No. 2 red, $1 02@1 08. Corn—No. 2, 52½c. Oats—No. 2 white, 35½@36c.

Receipts—Cattle, 22,000 head; hogs, 42,000; sheep, 23,000.

East Buffalo, N. Y., March 25.

Cattle — Prime steers, $8 75@9 00; shipping, $8 00@8 50; butchers, $6 00@8 40; heifers, $6 00@8 00; cows, $3 75@7 25; bulls, $5 00@7 25; fresh cows and springers, $35 00@90 00; calves, $5 00@11 50.

Hogs—Heavy, $9 65@9 70; mixed, Yorkers and pigs, $9 70@9 75; roughs, $8 60@8 75; stags, $7 00@8 00; dairies, $9 50@9 75.

Sheep and Lambs—Yearlings, $5 00@8 25; wethers, $6 50@7 00; ewes, $3 50@6 50; mixed sheep, $5 00@6 65; lambs, $6 50@9 25.

Receipts—Cattle, 3,600 head; hogs, 19,000; sheep and lambs, 900; calves, 850.

Pittsburg, Pa., March 25.

Cattle—Choice heavy steers, $8 50@9 00; fat steers, $8 00@8 50; fair steers, $5 75@7 00; heifers, $7 00@7 60; cows, $4 50@6 00; bulls, $6 75@7 00; milch cows, $40 00@75 00; calves, $11 00.

Hogs — Prime heavies, $9 15@9 30; heavy mixed, $9 35; mediums, heavy Yorkers, light Yorkers and pigs, $9 50.

Sheep and Lambs — Top sheep, $7 40; top lambs, $9 00.

Receipts—Cattle, 2,000 head; hogs, 8,000; sheep and lambs, 5,500.

Cincinnati, O., March 25.

Hogs — Packers, $9 30@9 45; common sows, $6 00@8 85; pigs and lights, $9 00@9 15; stags, $5 00@7 50.

Hogs — Packers, $9 30@9 45; common sows, $6 00@8 90; pigs and lights, $6 00@9 20; stags, $5 00@7 50.

Sheep and Lambs—Sheep, $3 00@5 75; lambs, $5 50@9 25; spring lambs, $12 00@16 00.

Wheat—No. 2 red, $1 08@1 11. Corn—No. 2 mixed, 53½@54c. Oats—No. 2 mixed, 34@34½c. Rye—No. 2, 65@67c.

Receipts—Cattle, 1,598 head; hogs, 4,863; sheep and lambs, 696.

Cleveland, O., March 25.

Cattle—Choice steers, $7 75@8 25; good to choice steers, $7 25@7 75; heifers, $5 50@7 50; bulls, $5 00@7 00; cows, $3 75@6 50; milchers and springers, $40 00@75 00; calves, $10 50@11 50.

Hogs—Heavies, $9 50, mediums, Yorkers, light Yorkers and pigs, $9 60; roughs, $8 50; stags, $7 50.

Sheep and Lambs — Wethers, $6 00@6 75; ewes, $6 00@6 25; lambs, $5 50@9 00.

Receipts—Cattle, 600 head; hogs, 2,500; sheep and lambs, 500; calves, 300.

Toledo, O., March 25.

Wheat, $1 09½; corn, 53c; oats, 36c; cloverseed, $12 30.

BANK OFFICIAL TELLS THE STORY

Explains Mutilated Records of Trust Company.

ADMITS HE DID THE WORK

Implicates In His Testimony a Former State Treasurer, Who, He Declares, Inspired Destruction of Books and Papers—Next Effort of Probers to Ascertain When Money Was Paid For Illegal Loans.

Columbus, O., March 25. — In the hearing before Master Commissioner George B. Okey, disclosures which will show exactly how and when interest payments were made to state treasurers by the Columbus Savings and Trust company are expected following the confession of Henry W. Backhus, bank official, that he mutilated Check Register B and ordered Register A and other records burned, acting, as he said, under the direction of I. B. Cameron, president of the defunct bank and former state treasurer.

Evidence now being secured is for civil and criminal cases. A transcript of the testimony will be presented to the grand jury when it meets April 14.

"I did it," was the admission of Mr. Backhus, former secretary and treasurer of the defunct bank, when State Attorney H. J. Booth opened Check Register B and pointed out erasures, heavy ink blots and entries which Mr. Backhus had declared last week were false. "I did it,'" was his answer to the question as to who disposed of Register A and other records and papers, which have been sought vainly in an attempt to establish how much money had been lent to the bank illegally by state treasurers between 1901 and 1909.

Scarcely less significant than the confession that he actually did the work of falsifying records, was Mr. Backhus' implication of Mr. Cameron, president of the bank, who, he testified, made the original suggestion and gave persistent orders that true records of negotiations between the bank and state treasury be hidden by erasures and that a bank book and papers be destroyed.

The date of the alterations was defined as the afternoon and evening of the day in June, 1909, when E. F. Romer, bank examiner, sent to the trust company by Governor Harmon, demanded all books for inspection.

After the closing hours, late in the afternoon, Mr. Backhus made erasures of names and figures in the register of treasurer's checks, and in another lone visit to the bank room that night finished the job of concealing evidence by picking telltale checks and ledger leaves from the files. The latter were given to the janitor to burn three months later. The register was kept locked in his desk for nearly a year before it met a similar fate.

Mr. Backhus is said to have lost all his possessions in the crash of the Columbus Savings and Trust company. He owned $20,000 stock in the bank. It is said his home is mortgaged heavily.

WITNESSES TESTIFY

Grand Jury Investigating the Death of Rear Admiral Eaton.

Plymouth, Mass., March 25.—Nine witnesses testified before the Plymouth cou y grand jury sitting in special session for the purpose of hearing the government's evidence against Mrs. Jennie May Harrison Eaton, who is accused of poisoning her husband, Rear Admiral Joseph G. Eaton, on March 7, by giving him arsenic. District Attorney Barker was asked after adjournment about insanity proceedings. He said that no move toward the appointment of a commission had been made yet.

Dr. William F. Whitney, the Harvard medical school poison expert, who performed the chemical analysis which determined the cause of the admiral's death to have been arsenic, is here to testify.

Friedmann's Flat Statement.

New York, March 25.—Inquiries have been coming to Dr. F. F. Friedmann relative to the claims advanced in various parts of the country by men who claim to be the doctors commissioned by Dr. Friedmann to use his tuberculosis cure. Dr. Friedmann has replied to these inquiries with the flat statement that he is the only one in this country who can prepare and administer his remedy.

CAPTURE 15,000 TURKS

Servians Reported to Have Achieved a Signal Victory.

Cettinje, March 25.—Djavid Pasha, with 15,000 Turkish troops, is reported to have surrendered to the Servians on the banks of the Skumbi river, a short distance south of Kavala.

Court Objected to Name.

New York, March 25.—Because the name had a sinister sound, Justice Jaycox declined in the Queens county supreme court to sanction the incorporation of "The Silent Twelve," a club with headquarters in Long Island City. Its purpose is said to be to promote social amity.

APPALLING SITUATION

Coshocton is without city water, electric light or power, hot water heat and only limited telephone service. No city papers came in Tuesday night or Wednesday morning and the city is completely shut off from the outside world. Never before was the situation so appalling.

Entire city west of the east side of 3rd st is completely inundated.

3 b'l'ks of Main street are flooded and the cellars of all store buildings from the Mecca block west are filled with water. Walls have caved in and more serious collapses are looked for.

About 3 feet of water stands in the mayor's office. Southwest section of the city is completely deserted and thousands of dollars worth of property has been washed away.

BLADENSBURG

Mr. and Mrs. Arthur Lacy of Cambridge visited last week with Isaac Norris and wife.

Mrs. Arnold Wilson and daughter and Miss Laura Jones spent Sunday with Frank Daugherty and family.

Miss Margaret Given is on the sick list.

Mrs. Jesse Boyd and son Lester of Fresno are spending a few days with Samuel Felver and family.

Walter Widder and family spent Sunday at the home of Mrs. J. E. Richmond.

Quite a number in this vicinity started last week to plow their ground for oats.

E. W. Geese and son Harry visited relatives in Bakersville Sunday.

John Richmond returned from Washington, D. C., last week.

A very successful series of revival meetings closed at this place Wednesday evening. There were nineteen accessions to the church.

Sam Felver returned last week from South Dakota after an absence of a few weeks.

Ira Mizer and daughter spent Sunday with relatives on Evans Creek.

Mrs. Geo. Nicholas returned to her home in Columbus Thursday.

George Plumer and family spent the wek end with Benj. Huff and family.

Mrs. J. E. Richmond and son were in Coshocton Saturday.

Don't forget the supper and bazar given at Orange Saturday evening, March 29. Everyone is expecting a good time.

PENNSYLVANIA LINES

Improved Passenger Service

—TO—

Chicago

PAN HANDLE ROUTE

P.C.C.& ST. L.RY.

Overnight Express

Through Coaches and Sleeping Cars—Also Dining Car Service

DAILY	Central Time
Leaves Pittsburgh	6.30 pm
Leaves Steubenville	7.52 pm
Leaves Dennison	9.02 pm
Leaves Newcomerstown	19.27 pm
Leaves Coshocton	9.46 pm
Leaves Trinway	10.05 pm
Leaves Newark	10.57 pm
Arrives Columbus	11.30 pm
Arrives CHICAGO	8.00 am

Y Stops only for passengers to Chicago.

For particulars about this train and other trains to Chicago, consult Ticket Agents

Catchy Styles

For Children.

Wonderful values in every pair, and just the styles that appeal to every live wideawake child.

Honest wear in every pair.

Prices at

50c, $1, $1.25, $1.50, $1.75, $2.00, $2.50

Brendel Bros.,

Fitters of Feet.

Osteopathy

DR. D. C. WESTFALL,

The Munn Building.

Consultation Free.

The only Osteopath in Coshocton County.

SPECIAL SALE OF Brooms 17c

Mitchell & Co.

C. Heiman for Plumbing

WHEELING & LAKE ERIE

VERY LOW COLONIST RATES TO PACIFIC COAST AND NORTHWEST

Tickets on Sale from March 15 to April 15. For details and tickets, see local agent or write R. F. KELLEY, G. P. A., CLEVELAND, O.

Licensed Embalmers, Funeral Directors, Rose Bros Furniture Co.

CARD OF THANKS

We desire to express our thanks to the friends and neighbors for their many kindnesses during the illness and death of our mother, Mrs. Hester J. Karr and also for the many beautiful floral offerings.

THE CHILDREN.

SAW WOMAN DROWN

James Quinlan was rescued from Clowville after midnight. He saw Mrs. Hawley and her baby drown at [illegible] she bade him goodbye.

SWIFT FAMILY NOT REACHE[illegible]

W. C. Swift and family are marooned in their home on the river [illegible] They cannot be reached.

NEWSPAPER ARCHIVE®

THEY BUY AT HOME
Daily Age readers are citizens who buy of Coshocton merchants. They are Coshocton Boosters. Age circulation gives quantity and quality.

COSHOCTON DAILY AGE.

VOL. 22. No. 71. WEDNESDAY COSHOCTON, OHIO, MAY 22, 1912 WEDNESDAY TWO CENTS

Weather Forecast
FAIR
In southern, showers in northern portion tonight or Thursday.

T. Roosevelt is Indorsed in Taft's Home State

Harmon Leads Over Wilson by a Majority Estimated at 15,000

TAFT FOLLOWERS CLAIM LIGHT VOTE IS RESPONSIBLE FOR HIS DEFEAT

President's Defeat By Col. Roosevelt Will Amount To From 25,000 to 35,000 Votes According To Indications Of Present Returns — Vote For LaFollette in State Was Very Light, Though He Makes Fair Showing In 20th and 21st Districts.

Harmon Will Have Solid Vote of the Ohio Delegation In The National Convention At Baltimore—Wilson Makes Best Showing In Cities With Harmon Sweeping All the Rural Districts —Unit Plan Will Be Carried Out.

Columbus, O., May 22—Theodore Roosevelt has defeated President Taft by 25,000 to 35,000 votes and has captured thirty of the forty two district delegates.

Governor Harmon has defeated Woodrow Wilson by a majority of at least 15,000.

These facts stood out prominently today as the returns from the Republican and Democratic presidential preference primaries trickled in.

The Taft people were still fighting today and state manager, Lewis C. Laylin, claimed that the six delegates at large to be chosen by the state convention will be for the president. In reply to this the Roosevelt manager, Walter F. Brown, said:

"The tail will go with the hide."

Brown was apparently confident that the state convention will abide with the will of the voters as expressed in the primaries.

Delegates to the state convention are elected from only about one-third of the counties, the remainder to be selected at county conventions. Roosevelt has a large majority of those elected.

On the Democratic side Governor Harmon probably will have the solid vote of the Ohio delegation in the Baltimore convention. Though several Wilson delegates were elected the unit rule will be followed as a result of an agreement made by the Harmon and Wilson followers at a state committee meeting.

Wilson's best showing was made in the cities, while Harmon swept the rural districts. Harmon managed to carry Cincinnati by only a small margin. Wilson captured Cleveland and Toledo. When the city returns, the first to be reported, came in, the Wilson people were jubilant but when the rural districts came along the victory of Harmon was soon made clear.

The ballots showed that William Jennings Bryan has numerous adherents in Ohio, his name being written in by admiring voters in all parts of the state.

The vote cast for Senator LaFollette was a negligible quantity, in the state though his strength in the 20th and 21st districts, comprising Cleveland, was one of the surprises of the primaries. In the former he forced Taft into third place and in the latter he ran a close third. Roosevelt's vote in Cleveland more than doubled that of Taft.

The victory of the ex-president in the districts which he carried was overwhelming and his popularity was shown particularly in the rural districts, in numerous places the vote recorded in his favor being as high as 8 to 1 and 10 to 1.

Taft was victor in his home city, Cincinnati, winning both the first and second districts (Hamilton county).

The vote was close in the third and thirteenth district, but both went to Taft. It will take the official count to determine the result in the seventh district.

> Result of Ohio's Republican presidential Primaries:
>
> Roosevelt 30.
> Taft 10.
> Lafollette 0.
> Doubtful 2.

The fifth and fifteenth districts gave one each to Taft and Roosevelt.

This was undoubtedly due to confusion among the Republican voters over the form of the ballot. The names of the delegates were printed in alphabetical order with no indication of whom they represented.

At 9:30 o'clock, indications were that Taft had captured the Seventh district by a narrow margin, although this had not been conceded by the Roosevelt managers.

At the same hour sufficient returns had been received to assure Governor Harmon of 28 delegates while Woodrow Wilson had captured in addition to the Cleveland districts, two from the Third district, making the New Jersey governor a total of six.

Returns received at the Wilson headquarters shortly after 10 o'clock gave them additional encouragement and a statement was issued claiming the New Jersey governor had carried nine of the 21 Ohio districts with two others doubtful. The Harmon men would not concede Wilson more than five districts. At this hour Harmon's plurality was roughly estimated at 15,000, assuring him of the six delegates at large.

OFFICIAL COUNT MADE THURSDAY

The county board of elections will meet in Coshocton Thursday to make the official count of Tuesday's primary election results. The official count will be necessary to determine figures of county and national candidate votes in this county.

GETS READY FOR NEW JERSEY SCRAP

Washington, May 22 - Undeterred by Ohio's repudiation of his policies, President Taft, upon his return to Washington at 8:55 today commenced the preparation for his New Jersey campaign which will begin tomorrow and continue until Tuesday next.

HUNDREDS WATCH RETURNS FLASHED ON SCREEN AT AGE OFFICE

The election returns were watched by an enormous crowd in front of The Daily Age office last night. The street was packed for a block. Interest centered in the Republican election for representative and sheriff and in the various democratic contests. As fast as the returns came in—and they were slower than molasses from the country districts—they were flashed on the screen. The crowd hung on till the last returns were in, being much interested in the state at large as well as the county, and the returns were remarkably quick considering the slowness of the count due to complicated ballots. All Coshocton knew the results of all contests last evening at bedtime, through The Age stereopticon.

Three New Faces to be Seen at the Courthouse After the Vote Next Fall Has Been Counted Out

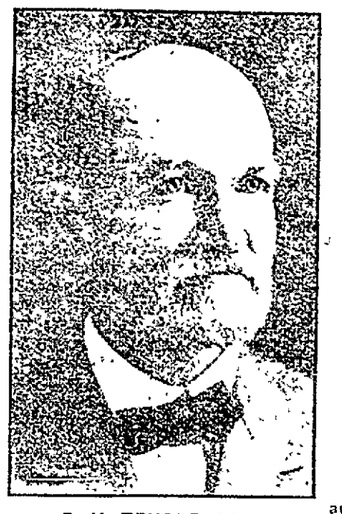

R. M. TEMPLE, SR.

One of the county's best known and highly respected citizens, nominated by the Republicans for county treasurer.

CHARLES G. SMITH

Republican nominee for county auditor. Mr. Smith was formerly deputy under Auditor Winters and knows the business of the office to a "T"

CHARLES G. WILLIAMS

Republican nominee for Prosecuting Attorney. Mr. Williams is a rising and energetic young attorney and an ideal man for the job.

TEDDY SAYS EVERYTHING IS SETTLED

Roosevelt Claims He Would Have Won Without Ohio But Isn't Kicking That He Got It.

APPRECIATES THE OHIO SENTIMENT

Colonel Talks At His Oyster Bay Home Wednesday Morning After He Hears Of Victory.

Oyster Bay, N. Y., May 22—"The victory in Ohio settles the contest" declared Theodore Roosevelt today. "I believe that we could have won without Ohio, but our opponents needed a substantially solid vote in order to give them a chance to make a contest at the Chicago convention."

The colonel was jubilant over the outcome in the latest state to register its belief that he should be nominated to succeed President Taft.

He took the opportunity to poke a little fun at President Taft's declaration that he would not trust the impulsive judgment of the people by saying:

"I am very much pleased with the impulsive judgment of Ohio."

"I can only repeat," he continued, "what I have already said: That I immutely prefer the deliberate judgment of the people to their impulsive judgment and in Ohio we got their deliberate judgment.

"And as I have also said, if I had to make the choice I would choose the impulsive judgment of the people rather than the deliberate judgment of the bosses."

Then discussing the possibility of the Taft forces starting a contest to oust his delegates at Chicago, he said:

"The victory in Ohio means that it will be hopeless for them to try to do that at Chicago by unseating our delegates who represent the popular will in Washington, Indiana, Kentucky and elsewhere; nor will it be possible for them to try to win by seating delegates from southern states who represent nothing whatever but fraud.

"I am profoundly appreciative of what the people of Ohio have done. It represents a victory not only for the plain people of the republican party but for every good citizen in the United States. For in this contest we have stood for the fundamental rights of good citizenship and every honest and decent citizen, no matter what his politics is profoundly concerned in our victory, for we are fighting the battle of the people."

Walter F. Brown, chairman of the Ohio State central committee, who led the Roosevelt forces to victory in Taft's home state, was a guest of the colonel today. He was jubilant as was the ex-president and asserted "Roosevelt would have received a majority even if the names of his delegates had been printed on the Ohio ballot."

Roosevelt started out on a long ride on horseback after making his comment on the Ohio primaries. He will invade New Jersey tomorrow and is confident that he will win another victory there.

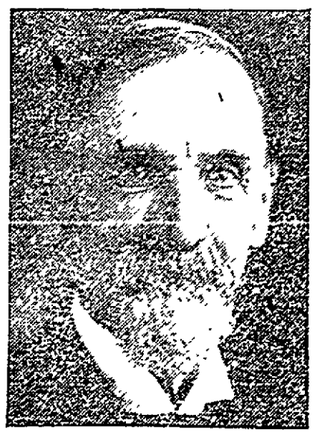

W. H. CRAWFORD

Jackson township farmer nominated for County Commissioner on the Republican ticket. Mr. Crawford needs no introduction to Coshocton county citizens. The county needs men like him on the board.

PRIMARY PICKUPS

In Adams county where 1500 votes were disfranchised Roosevelt had a majority of more than 150.

Renick Dunlap, former state dairy and food commissioner, was defeated for congressional nomination by the Republicans in the seventh district.

Of the cities in Ohio, Roosevelt carried them all except Cincinnati, the home of President Taft.

The Hocking Valley miners must have liked the Roosevelt speeches the way they voted. He carried all the mining districts.

All the Democratic members of congress from Ohio were renominated except H. R. Denver, in the sixth. He refused to be a candidate for another term.

Three Republicans who were defeated for another term in congress two years ago will try it again this year. They are James Joyce in the fifteenth, Albert Douglass in the first, W. S. Kerr in the fourth and D. A. Hollingsworth in the sixteenth.

Nicholas Longworth also won after a hot fight in the first district. He won in the same district that President Taft secured a solid delegation, the first Ohio.

In the fifteenth George White, congressman, will make his third race against James Joyce of Guernsey. He defeated Joyce once, and Joyce defeated him once.

In the eleventh Albert Douglass will oppose the man who took his seat away from him two years ago, Congressman H. C. Cloypool, his neighbor at Chillicothe.

C. P. BELL

Republican nominee for Representative. Columbus News just such a letter.

MRS. EMERSON IS DEAD AT FRESNO

Highly Respected Woman Is Claimed After Lingering Illness

Mrs. Ann Emerson, aged 78 years, a well known resident of Fresno, died Wednesday morning at 5:45 o'clock at the home of her granddaughter, Mrs. W. E. Parks in Fresno. The cause of death was heart trouble and a complication of diseases. She had been ill for some time.

Mrs. Emerson was a woman with a lovable and kind disposition and was loved and admired by her many friends in the locality where she lived the greater part of her life. She was a member of the Methodist church at Wesley and funeral services will be held from that church on Friday morning at about 10 o'clock. The funeral cortege will leave the Parks home in Fresno at 9:30 and will proceed at once to the church.

Three sons survive Mrs. Emerson. They are Sheridan and Clarence, of New Comerstown and Frank, of near Orange. No brothers or sisters are living. The husband has been dead for a number of years.

Rev. Bonheit will have charge of the funeral service.

"THE LAST LADY BANTOCK" IS THE NAME OF THE PLAY

The name of the class play, which the members of this year's graduating class will give at the Sixth St. theatre on the evening of June 5, has at last been made public after being kept a secret ever since the play was decided upon as the one which the seniors were to present. The name of the interesting drama is "The Last Lady Bantock." If the name signifies anything as to the nature of the play, the show ought to prove very interesting.

SIX DELEGATES-AT-LARGE CHOSEN BY STATE CONVENTION WILL BE FOR TAFT

Even Roosevelt Leaders Here Showed Surprise At Strength of the Colonel in Coshocton County — Fight In Democratic Ranks For Treasurer Ends In Teal's Getting Majority of Votes — McClain Says He Was Double Crossed.

Hugh Gamble, Veteran War Horse, Is Again Turned Down By Democrats For Nomination For Sheriff—Flock To Pharion—Cottom Gets There For Recorder — Bell Nominated For Representative Over Maston—Criswell Over Knight.

THE REPUBLICAN TICKET

For Representative, Clifford R. Bell
For Probate Judge, Frank Ashman
For Prosecuting Attorney, Charles Williams
For Sheriff, Paul B. Johnston
For Clerk of Courts, Edward C. Compton
For Auditor, (Short term), Souls McClain
For Auditor, (long term), Charles G. Smith
For Treasurer, R. M. Temple, sr.
For Commissioners: Jay A. Abbott, W. H. Crawford and L. B. Reiss
For Surveyor, George B. Akeroyd
For Recorder, P. F. Walker
For Coroner, Dr. Edmund Cone

THE DEMOCRATIC TICKET

For Congress, Wm. A. Ashbrook
For Representative, Dr. D. M. Criswell
For Probate Judge, Milo Ely
For Clerk of Courts, Joseph Haverick
For Prosecuting Attorney, George Klein
For Sheriff, George Pharion
For Auditor (short term), Frank Mowrey
For Auditor (long term), F. C. McCullough.
For Treasurer, C. W. Teale
For Commissioners: Henry Clark, J. C. Crile, J. H. Elder
For Surveyor, Arthur H. C. Shaw
For Recorder, Charles Cottom
For Coroner, Dr. J. D. Lower

A light vote all over the county brought forth the usual number of surprises in the Tuesday primary election in both parties. The carrying of the county by Roosevelt was a surprise, as the Taft sentiment seemed to prevail up till the last moment. Taft's friends declare the light vote explains it.

The desperate conflicts in the democratic ranks for office have left some very sore spots which will require long to heal. McClain's friends are busy making charges against the organization which they claim double crossed them. Teale's friends are naturally jubilant over his nomination for treasurer. The fight was between these two.

Once again the democratic organization handed one to Hugh Gamble, candidate for sheriff, and his friends are indignant over the turn down given this veteran war horse, who has fought, bled and died in many battles for friends who are forgetful. Pharion had the steam roller with him and used it.

Charley Cottom's nomination for recorder was a victory over the machine which was against him from the start. Charley has hoofed it for democracy for lo these many years, and his friends are jubilant over his achievement which is a strong personal tribute, and routs the steam roller crowd.

On the Republican side there were but two contests, and both were marked with good natured rivalry. Atty C. R. Bell won a hard fight against Prof. C. Maston of Warsaw for representative. The professor made an excellent showing. Bell's vigorous campaigning won for him. "Bud" Johnston, ex-chief of police and one of the best officers ever on the force, won over George Snarp in a spirited contest.

Judge Ashman for probate judge had no opposition. He has made one of the squarest and best judges the county ever had, and the voters irrespective of party want him retained in the office he has handled so much to their satisfaction. Charles Smith for auditor needs no introduction; he made a splendid record as deputy to Auditor Winters. Henry Crawford, Jay Abbott and L. B. Reis are the nominees for commissioner. They have the confidence of the people all over the county. Charles Williams for prosecutor, R. M. Temple for treasurer, P. F. Walker for recorder, Geo. Akeroyd for surveyor, all are excellent gentlemen and look like winners. The names of Ed Compton for clerk of courts, Louis McClain for auditor (short term) and Dr. Edmund Cone, coroner, were written in by their friends and they will probably be shown to be nominated by the official count. The name of Capt. E. L. Lybarger of Warsaw was written in in many places for congress, making him the nominee unless men in other counties were given larger complimetary votes. It would be a pleasure for Coshocton county to vote for the gallant old soldier.

TUBBS ESTATE IS VALUED AT $8,330

The appraisers of the estate of Mrs. Christina Tubbs Wednesday filed their report in probate court. The property is appraised at $8,330. J. A. Compton, J. C. Milligan and Thomas McConnell were the appraisers.

For abstract of Republican vote see Page 8. For abstract of Democratic vote see Page 6.

JUDGE ASHMAN

Re-nominated by acclamation by the Republicans of his home county for probate judge. His record has been one of the cleanest in the history of the court house.

NEWSPAPER ARCHIVE®
NEWSPAPER ARCHIVE®

High Standards

One reason why this bank has become a large factor in the important financial and commercial affairs of Coshocton is that

It has always maintained a high standard of ideals.

It has confined its business to strictly legitimate channels, and has always sought stability before profits.

It has won the confidence of banks and business men

It welcomes accounts with business men and individuals who recognize the value of high standards in business

The Coshocton National Bank

CAPITAL AND SURPLUS, $150,000.00
RESOURCES, $1,200,000

M. Q. Baker, President
W. R. Pomerene, V. Pres.
T. L. Montgomery, Cashier
Robt. Q. Baker, Asst. Cashier

HARMON WINS OVER WILSON

Governor Captures All But Two Congressional Districts.

BAKER CONTROLS CUYAHOGA

Bryan's Two Tours Did Not Accomplish Results Expected by Faction in Democratic Party Who Sought to Encompass the Executive's Defeat. Garber May Pull His District Through by Skin of His Teeth, But Other Progressives Repudiated.

Columbus, O., May 22—Governor Harmon has swept Ohio over Woodrow Wilson in the presidential preference primary.

Outside of Cuyahoga county, which went against him by more than two to one, he carried Franklin county by two and a half to one, ran a hot race with Wilson in Cincinnati, the governor's home city, won out by a narrow margin in Dayton and lost by a narrow margin in Toledo. He lost the city of Akron but carried nearly every other city in the state, including those in which bitter opponents live.

In 268 precincts exclusive of Cuyahoga county the vote is Harmon 7,984 to 2,907 for Wilson. The vote is nearly uniform in much of the state except in Montgomery and Lucas counties, where the governor is apparently lagging in the race. Weather is said to be responsible for the light vote.

So far Harmon delegates to the national convention are surely elected in the First and Second districts (Hamilton county), in the Fifth, northwest section of Ohio, Eighth and Eleventh, and probably in the Sixth, Seventh and Thirteenth. The Eighteenth district is close.

Harmon's state manager, E. H. Moore, is one of the candidates and claims his election, but Congressman

ED. H. MOORE
Ohio Manager For Governor Harmon's Presidential Boom.

J. J. Whitacre seems to be a runner up. He left for Washington conceding defeat and promising to get out of politics. Senator Pomerene claimed the state for Governor Harmon.

The Eighth district, which apparently has gone for Harmon is the home of W. W. Durbin secretary of the Garber-Lentz-Durbin pioneer progressive faction, while the Eleventh is the home of John H. Blacher, treasurer of the league while the faction organized. President John J. Lentz lives in Columbus which went over wholeheartedly for Harmon.

The Fourth district on the basis of early returns is claimed for Governor Harmon but the result is in doubt. It is the former home of Harvey C. Garber, who took to cover when first precincts rolled in.

On returns so far every one of the anti-Harmon leaders has been repudiated except Mayor Newton D. Baker, who swung Cleveland from Harmon to Wilson.

The pioneer progressives, who brought Colonel Roosevelt twice to Ohio to make attacks on Governor Harmon, issued no statement.

FOR CONGRESS.

Columbus, O., May 22—Democratic candidates for congress were nominated as follows:

First District—Stanley Bowdle
Second—Alfred Allen
Third—J. M. Cox
Fourth—J. H. Gooke
Fifth—T. T. Ansberry
Sixth—D. K. Hempstead
Seventh—J. D. Post
Ninth—I. R. Sherwood
Eleventh—H. C. Claypool
Twelfth—C. L. Brumbaugh
Thirteenth—C. C. Anderson
Fourteenth—W. G. Sharpe
Fifteenth—George D. White
Sixteenth—W. B. Francis
Seventeenth—W. A. Ashbrook
Eighteenth—E. J. Whitacre
Nineteenth—A. P. Bartlick
Twentieth—William Gordon
Twenty first—R. J. Calvert

The Good Old Times.

There is a lot of talk about the good old times. There weren't any good old times. If you are talking about wash day or house cleaning those tasks meant red hands and backache and backaches and trouble. Use Fels Naptha Laundry soap would have made them good old times indeed. It does half the work in washing and cleaning. It draws the dirt out and not in. It does not shrink flannels or fresh linens and it hasn't any rosin in it to rot the fabric. If your grocer isn't living in the good old times he sells it—lots of it.

Wm Corder, Plumbing Both phones

WIRES HIS CONGRATULATIONS

Senator Dixon Promises Water Brown Carnegie Medal

Washington May 22. Senator Dixon issued the following statement from the Roosevelt headquarters:

"There is no further room for argument. On last Thursday at Columbus Mr. Taft in his speech said:

"The vote in Ohio, my home state will be the decisive one, and will settle the question of the nomination.

"Ohio has spoken. Theodore Roosevelt will be nominated as the Republican candidate for president on the first ballot at Chicago and will be elected in November by the largest majority ever given a presidential candidate. This is the end of the contest.

No statement was issued by the Taft managers. It was stated at the presidents headquarters that more complete returns would be awaited before comment would be made.

Coshocton County History Coupon

Six of these of consecutive dates and coupons will get you a One Dollar Centennial History of Coshocton county, magnificently illustrated, written by Luke Nicholas. Only a few of them. First come first served. Worth a place in every home in the county.

Wednesday May 22 1912

A MOTHER'S LETTER

"Father John's Medicine saved my baby girl. We all used it, my husband, baby and myself. It builds us up, cures our colds and keeps us strong."—Mrs. Harry Sperling, 337 7th Ave., Beaver Falls, Pa.

JUDGE FIGHT GETS WARM

Nicholas Claims Delegates To County Convention, Also C. B. Hunt

One of the warmest fights in local politics is just beginning to bud, since the primaries. It is the fight for the common pleas judgeship between Judge Nicholas and Judge Hunt.

The former declares that his friends were elected in this city at the ratio of 25 to 1 as delegates to the county convention and that he will have an overwhelming preponderance of the delegates to that convention Saturday which will name the delegates to the judicial convention which meets here June 11 and chooses the democratic candidate for judge.

The Hunt people however modestly claim that the situation is pretty evenly divided and that in all probability Hunt delegates will be selected by the convention. They also point to the fact that Wayne and Holmes counties are against more than one term for a common pleas judge, that resolution having been adopted when Judge Weygandt was named a few years ago. The fight for the judgeship is going to be spirited. Atty. Hanna of Millersburg is also a candidate who must be reckoned with.

MUST FILE EXPENSE ACCOUNTS AT ONCE

Expense accounts must be filed with the board of elections before any man elected as delegate to the county conventions Saturday or as central committeeman, or as any other committeeman, Tuesday, can take the office.

Whether you had a cent of expense or not you must file your account. If nothing say there was nothing. If a dollar say so. But the board cannot give certificates to anyone who fails to attend to this important detail. It must be done by Saturday too.

ABBOTT GOES TO MICHIGAN

Doc Abbott the local boy who has been holding down one of the outfield positions for the Mansfield team of the Ohio State league, has been released by the management of that team and has gone to the Southern Michigan league where he expects to secure a berth with one of the teams. Doc was not fast enough for the team, but because he joined the team late after they had filled up all of the positions he could have remained with the team as utility player but he wanted to get into some league where he could play regularly.

James McDowell went to Marysville today.

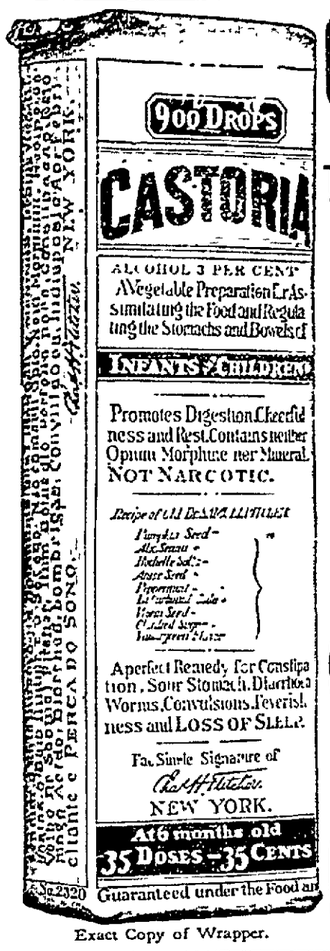

Exact Copy of Wrapper.

CASTORIA

For Infants and Children.

The Kind You Have Always Bought

Bears the Signature of Chas. H. Fletcher.

In Use For Over Thirty Years

CASTORIA

THE CENTAUR COMPANY, NEW YORK CITY

The New Perfection Toaster

Anyone, even a little girl, can make toast on the

New Perfection Wick Blue Flame **Oil Cook-stove**

She will not burn the toast, and she will not burn her fingers either, if she uses the New Perfection Toaster.

For toast or roast
For boil or broil
For fry or bake

there is no other stove that is as quick and as handy as the New Perfection Oil Cook-stove. And there is no oil so good as Rayolight. See that you get it.

Every dealer has the New Perfection Oil Cook-stove. Handsomely finished in nickel, with cabinet top, drop shelves, towel racks, etc. Long chimneys, enameled turquoise-blue. Made with 1, 2 and 3 burners. Free Cook-Book with every stove. Cook-Book also given to anyone sending 5 cents to cover mailing cost.

FOR SALE BY
THE STANDARD OIL COMPANY
(Incorporated)
Cleveland, Columbus, Cincinnati, OHIO

PAY all your LITTLE BILLS

with our money. The payment is only 60c a week for a $25.00 loan, on furniture, etc. If you want a loan send your name, wife's name, occupation, kind of security and our agent will call.

New Loan Co., P. O. Box 323, Canton, Ohio.

LAWYER'S HISTORY OF OHIO COUPON

Wednesday May 22 1912

READ FULL PARTICULARS BELOW

Six coupons of consecutive dates constitute a set. Dates need not be all of one week but may jump from Saturday to Monday.

Cut out the above coupon with five others of consecutive dates and present them to the office of The Daily Age with the specified expense bonus (which covers the cost of packing, express from factory, checking, clerk hire and other necessary expenses, and receive your choice of the new handsome Library Edition of Lawyers History of Ohio bound in Turkey Red Library Buckram Stamped in Gold on back and side, beautiful strong, durable high grade publication on high grade paper 400 pages profusely illustrated, includes new 1912 County Map of Ohio in colors. Book completely worth $1.98. Six consecutive coupons and 98c

The One Big Hit

at all the great automobile shows held in New York, Chicago, Philadelphia and other big cities—the one car that stood head and shoulders above all the hundreds of cars shown—was the

Maxwell "Mascotte"

This was because the Maxwell "Mascotte" is the first *real* high-grade family touring car ever offered the public for less than $1000.

That it fits the niche we knew was waiting for it, has been amply proven by the manner in which it was received by the public at the shows.

At all the shows the Maxwell "Mascotte" drew enthusiastic approval. It was conceded wonderful value. Such judgment by the motoring public demands your consideration in your search for *the best car at the price.*

No other car at such a price meets so completely the requirements of the family man—the man of moderate income.

In the Maxwell "Mascotte" you have room for the whole family—power enough in its 25 horse-power motor for any emergency—hills or heavy roads—and high-class style that you can be proud of.

Maxwell reliability, too, is a part of this car. No other car has back of it such a record. Maxwell holds the highest team score in the last two Glidden Tours; the world's record of 10,000 miles cross-country without stopping motor; and records of New York State show 91 of the Maxwell cars sold *seven years ago* again registered this year *in active service.*

Let us show you the high-priced car features embodied in the "Mascotte."

Come in today—have a ride in it.

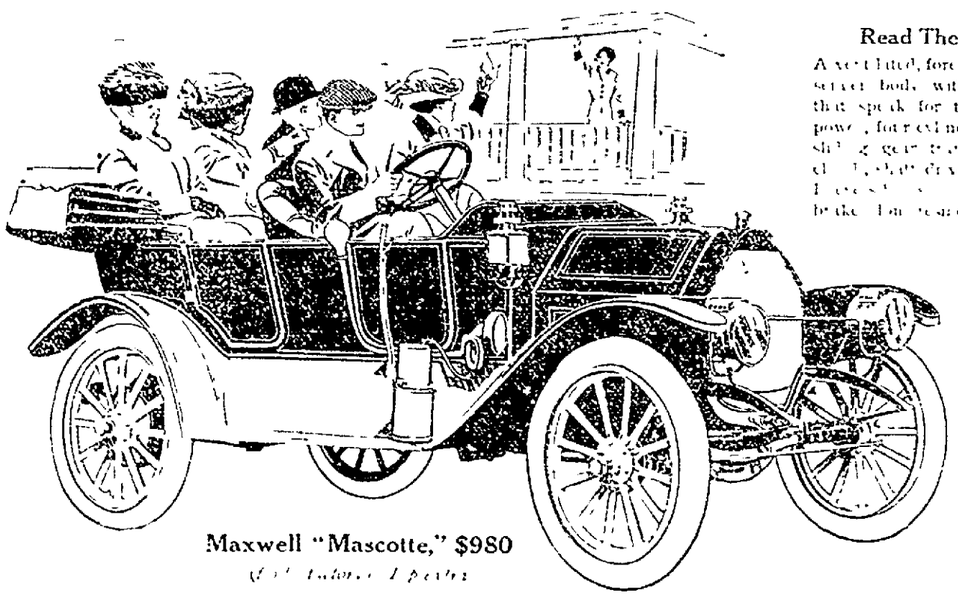

Maxwell "Mascotte," $980
(f. o. b. factory, Detroit)

Read These Specifications

A vestibuled, fore door, flush side, five passenger body, with lines and proportions that speak for the design. A 25 horse-power, four cylinder motor. Dual ignition, sliding gear transmission, multiple disc clutch, shaft drive semi-floating rear axle. Elliptic springs, rear, double acting brake. Long resilient inverted steel springs. 32 inch wheels and 103 inch wheelbase. Instrument board with gray wheels, upholstered and appointed with every provision for comfort. Equipped with magneto, generator, two gas lamps, three oil lamps, horn, tool kit, gas pump, tire repair kit, tool box, foot and robe rails.

Price $980 f. o. b. factory, top extra. The value is apparent.

UNITED STATES MOTOR COMPANY
Maxwell Division
3 West 61st Street, at Broadway, New York

Sold by
GEO. A. SEIGRIST
Coshocton, Ohio.

During the month of May we give absolutely FREE **A $3.50 Gas Iron** and all attachments with the purchase of any Gas Range in our store **The Gas Co.**

NEWSPAPER ARCHIVE® NEWSPAPER ARCHIVE®

WOMEN

Women of the highest type, women of superior education and refinement, whose discernment and judgment give weight and force to their opinions, highly praise the wonderful corrective and curative properties of

Chamberlain's Stomach and Liver Tablets

Throughout the many stages of woman's life, from girlhood, through the ordeals of motherhood to the declining years, there is no safer or more reliable medicine for stomach troubles and constipation.

Sold Everywhere at 25 Cents a Box

Warsaw Class is Graduated

The class of 1912 was graduated from the Warsaw high school Tuesday afternoon and evening with very appropriate exercises. An excellent program was given by the members of the graduating class and several others who assisted with the music. The interior of the Warsaw Presbyterian church was tastefully decorated with the class colors of orange and white and the class flower, the white rose, was scattered profusely throughout the auditorium of the church.

The session which was held in the afternoon was made up of orations by six members of the class. Piano solos and quartet music also added to the entertainment.

In the evening session the salutatory address was given by Miss Lina Mabel Shaw. The valedictory was spoken by Miss Hilda Still. Miss Orville Mae Beck had an oration entitled "And Then." The diplomas were presented by Prof. Chas. W. Maston, and the address to the class was given by Dr. R. Emory Betham, president of Mt. Union-Scio college at Alliance. He is a forceful speaker with a commanding and interesting personality that held the attention of the graduates and audience alike.

Farley Girl Greets Mother.

Columbus, O., May 22.— Miss Cecelia Farley, held on first degree murder charge for the alleged killing of Alvin E. Zollinger, today was clasped in the arms of her mother, who had traveled nearly across the United States since last Thursday, coming from Los Angeles, to her daughter's aid To Chief Carter Mrs. Farley said that she knew nothing yet concering the circumstances of the case, and it was not discussed further.

AGE WANT ADS

Read for Profit---Use for result

WILL DRIVE CAR BACK FROM WEST

Dr. W. H. Keenan and C F Cheney expect to leave here May 28 for Anderson, Ind., where they will visit the factory of the De Tamble Automobile Co. While there they will secure Dr. Keenan's roadster.

They will leave Anderson in time to be in Indianapolis for the 500 mile race there on Memorial day. The men will drive home in the car the following day.

OVERLOOKED THE BOUNDARY

Mexican Rebels Cross the American Line.

PUSHED BACK BY OUR TROOPS

American Lieutenant Withdraws His Men in Order to Avoid Hostilities. Mexicans Offer Defiance, Declaring They Do Not Recognize Uncle Sam's Boys—Battle Between Rebels and Federals Expected When Former Reach Guadaloupe.

Fabens, Tex., May 22.—Open hostilities between United States troops guarding the American border and Mexican rebel soldiers were narrowly averted at a point opposite Fabens, which is 39 miles east of El Paso. American territory at the point where the trouble occurred extends a mile south of the Rio Grande, and American troops were guarding the line when a band of rebel soldiers, evidently unaware that the river did not form the line, came into view. The American troops, men of Troop B. Fourth United States cavalry, chased the rebels, 200 strong, across the line.

The rebels drew up in battle array only 300 feet from the United States troops. Lieutenant Daugherty, commanding the United States forces, withdrew his men to prevent trouble, but State Rangers C. F. Webster and Charles Moore advanced to the line and demanded that the rebels hold a parley. The rebel captains, including Jose Cordoz, explained that they did not recognize the United States soldiers. The rebels were en route to Guadaloupe, which the federals captured from a rebel command.

A battle between the rebels, who are from Juarez, and the federals who took Guadaloupe is expected when the rebels reach town, which is about nine miles from here.

DOINGS IN OHIO

Ohio Postoffice Robbed.

Lima, O., May 22.—Yeggmen cracked the safe in the postoffice at Harrod, 12 miles east of this city. Thirty dollars in cash and between $500 and $600 in stamps were secured. The explosion awoke Luther Drury, residing next door, and he saw two men hurrying away. They stole a horse and buggy from William King and made their escape.

WHAT YOU GET

After you've listened to all the big talk of automobile manufacturers—after all is said and done—what interests you most when you get a car IS WHAT YOU GET.

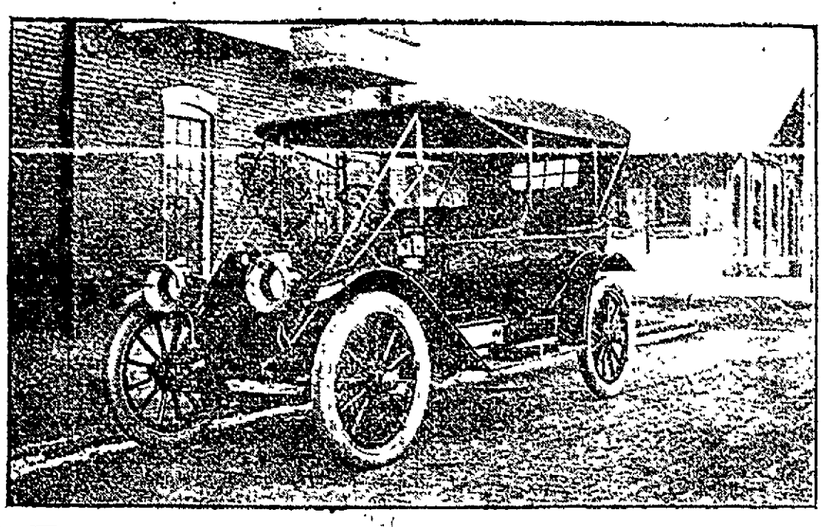

Model 29 Five Passenger $1250, Completely Equipped

We claim—and we can prove it—that in the Buick Model 29 Car at this price—you get more real value than you can obtain in any other car on earth. The body, paint, trimming and other finishing details must be of good quality and pleasing appearance—but they are not of paramount importance. In the unseen parts—the interior mechanism of the car—is what counts if you want an asset.

The Buick Overhead Valve Motor has survived the test of the fittest, and is as good and is giving the perfect satisfaction as when it was placed in the first of the 80,000 Buick cars that have been built and sold. It will develop more power and speed than any American or Foreign make of motor of equal size and with any ordinary care will last a life time.

Big, roomy, easy-riding cars. Long, graceful, snappy. A motor always capable of developing a little more power. An evenly distributed weight that makes for economy of upkeep in the matter of oil, gas, tires and wear.

When better automobiles are built, Buick will build them.

Our demonstrator will show you these good points at your call.

Coshocton Automobile Co.

BALLARD & LOWE

50 Persons Will Make $20.00 Each Writing Jingles

In May, 1912, we will buy 50 good Jingles, suitable for a Post Toasties Jingle Book.

You may get $20.00 for writing an original Jingle or for filling in the missing line of the incomplete Jingle in the coupon. A fine way to have some fun.

A COMPLETE JINGLE
(As an example only.)

Picnic days are coming, goodness what a treat,
Fill up all the baskets; lots of stuff to eat.
Never mind the cake and jam, never mind the tea,
Plenty of Post Toasties—that's good enough for me.

FINISH THIS JINGLE

Little orphan Annie from far, far away
Came to make a visit, and she's going to stay.
Roses now are blooming, on her cheeks so pale.
....
(Fill in this line, mentioning Toasties and write plainly.)

Sign here—
Name _____ Date _____
Street and Number _____
City _____ State _____

Use of above form of answer is suggested, but not required.

Address and mail your Jingles to
Jingle Dept. 263, POSTUM CEREAL CO., LTD., BATTLE CREEK MICH.

Jingles accepted for our book, will be bought and paid for at $20.00 each

Only the Jingles we pay for will be used.

There will be 50 Jingles purchased and the names and addresses of the writers will be printed and mailed to each enquirer who sends us a 1c stamped and addressed envelope for return.

The Jingles will be judged honestly upon merit, so if you are a sensitive person and not a good sportsman don't try, for we have no time to "pet up" those whose Jingles are not accepted.

Fill in the missing line of the incomplete Jingle printed above, making the last line include the name "Toasties," with correct rhyme and metre.

Or write an original Post Toasties Jingle of not less than 4 lines, any line of which must contain "Post Toasties" or "Toasties."

As many Jingles may be submitted as desired.

This is an opportunity to make extra money, and, in addition, become acquainted with

Post Toasties

—the delicious bits of toasted Indian Corn.

Try some of this crisp food with cream and sugar. It is not easily forgotten.

FREIGHT MEN HERE

Special Train Brings W. & L. E. Officials To Coshocton for a Visit

A special train consisting of two cars and an engine brought several Wheeling and Lake Erie railroad officials to this city Wednesday morning on one of their tours of this division, two or three of which are held every year.

The purpose of the visit of the officials here was to visit several of the local shippers who ship or receive goods over the W & L E The men discuss matters of general interest to both shipper and carrier, and if there are any obstacles existing in the way of the shipper, they are done away with to the best of the ability of the railroad company.

This practice of having the railroad officials confer with the people who ship goods over their road is beginning to have quite a prominent place in business circles Very frequently shippers have grievances against the railroad companies in regard to the route or the manner in which goods are shipped and carrier can do away with many of these grievances which arise in shipping goods and thus make relations between the two parties much better.

The following W & L E officials were in the city this morning

E B Coolidge, Cleveland, general freight agent.

R F. Kelley, Cleveland, general passenger agent

Edward Briggs, Cleveland, commission agent

C W Henry, Canton general agent

O C Conlee, Detroit, com agent

A C Ellis, Canton traveling passenger agent.

R F Smith, Cleveland, traveling freight agent.

W D. Morley, Cleveland, chief cont agent

FALLS TO HIS DEATH

Aviator Ignores Warning and Loses His Life.

Xenia, O., May 22 Fred J. Southard of Minneapolis, Minn, an aviator, fell 160 feet at the Wright aviation field near Osborn and was instantly killed Southard who was 46 years old, had just bought the aeroplane from the Wright brothers.

Southard obtained the keys to the hangar after he had been refused permission to take the aeroplane out without further experience. He fell just six minutes after he had begun his first flight alone His body was badly crushed. The machine turned turtle in mid-air.

Tell it to The Age reporter.

FALLS OFF MOTOR CYCLE WHILE FAINT

While she was riding on a motorcycle with Ed Davis, of West Lafayette, Tuesday evening along the Coshocton-West Lafayette road, Miss Nellie Shuck, of West Lafayette, fell from the machine and was slightly cut and bruised about the head

She became light headed while the machine was going at the rate of 20 miles an hour and fell into the road almost pulling Mr Davis off the machine with her Miss Shuck was later able to ride back to West Lafayette on the motorcycle.

S.S.S. MAKES A LASTING CURE

Not only its proven ability to cure, but its absolute safety as a remedy, has made S. S. S. the most extensively used of all medicines in the treatment of Contagious Blood Poison. Unlike the strong mineral mixtures, which temporarily remove the outward symptoms and shut the disease up in the system, there to carry on its destructive work on the delicate and vital organs, S. S. S. strikes directly at the root, and by purifying the blood of every trace of the virus, completely and permanently cures the trouble. S. S. S. is Nature's blood purifier, harmless in its action and certain in its good results. It is made from a combination of roots and herbs, each of which has a definite and specific action in purifying the blood. Years were spent in selecting and proportioning the different ingredients, but when S S. S. was perfected it soon demonstrated its superiority over all other blood medicines, and now, after 40 years, it is still the one and only certain cure for Contagious Blood Poison. While driving out the poison from the circulation S. S. S. builds up and strengthens the system by its fine vegetable tonic effects. If you are suffering with Contagious Blood Poison S. S. S. is your most certain reliance, and because of its freedom from mercury, potash or any other mineral, it is absolutely safe for every one. Home treatment book with valuable suggestions and any medical advice sent free to all who write.

THE SWIFT SPECIFIC CO., ATLANTA, GA.

INVESTIGATE THE
DE TAMBLE AND KRIT CARS
DE TAMBLE SALES CO.
107-111 N. 2d St. Bell phone 885

DR. J. E. FOSTER
Office and Hospital rear Ransom Dry Goods Co, Coshocton, O.
The 1912 Ohio Year Book prints a complete and official list of graduated and legally qualified veterinarians of Ohio. The only name given in Coshocton-co. is DR. J. E. FOSTER.

SEE
Glenn O. Boyd
FOR FIRE
INSURANCE
Office, Hunt Building
Phones—Citizens 542, Bell 663

For Sale MIZER LOTS, corner Park Ave. and Walnut Street. Beautiful place for a home. See SNYDER & SENFT, Geidel Building, Both Phones.

IMPORTED FRENCH STALLION

NOTABLE SIRES TO MAKE SEASON OF 1912 AT THE WOLFE LIVERY BARNS.

DIADEME 4202, a beautiful black French Coach, 16 1-4 hands high, weight 1450, lots of style and a fine actor.

PENTINTIN 41,736, dark gray Percheon, 16 hands high, weight 2000; heavy bone, splendid build.

Both splendid specimens of perfect horseflesh. Fee $15. Both phones.

Howard Wolfe, Coshocton, O.

NEWSPAPER ARCHIVE®

THE DAILY AGE
Founded 1825
Published Every Evening Except Sunday by
THE AGE PUBLISHING COMPANY
Selby Building, Coshocton, O.
Entered at Postoffice at Coshocton as second class matter
MEMBER OF OHIO SELECT LIST OF DAILY NEWSPAPERS
Representatives
ROBERT TOMS
116 Nassau St., New York City
ALLEN & WARD
30 N. Dearborn St., Chicago.
Both Phones No 182
Subscription Rates
By mail, 25 cents the month, 100 days $1.00; $2.00 the year, payable in advance. Paper discontinued when time expires without exception.
By carrier, 10 cents the week delivered to any part of Coshocton or Roscoe.
Subscribers will greatly facilitate the delivery of The Age by immediately reporting any irregularity to the circulation department.
The Daily Age's Circulation is certified by the Association of American Advertisers.
The United Publishers Association of New York City has investigated, and certifies to, the circulation of this publication. These facts have been established, and guaranteed to advertisers.
Arthur Koppell
PRESIDENT

TEDDY

There is no doubt that Theodore Roosevelt is the choice of the majority Republican voters of this county for president. The third term, the nationalism, do not count with the alleged pledge, the recall, the new nationalism, do not count with the voters when weighed with the magnetic personality which the man undoubtedly possesses for the rank and file. The Republicans of Ohio want Teddy for another term, whether it be a technical second or an actual third. A man who was a popular idol for a decade, a hero of war, picturesque from the plains, a mixer, a fearless advisor—he cannot be forgotten by the popular mind in a day and a night. Roosevelt seems to still hold the same influence over the people at large he did while in office. The loss of the state to President Taft is regrettable to his friends who feel that he has made an excellent official and merits his second term. It is still a question which one will receive the nomination at Chicago in June, but the loss of Ohio has undoubtedly imperilled the president's chances. The victory of Gov Harmon, on the other hand, strengthens him, and is the first sand that has been put on Bryan's track for a nomination at the hands of democracy.

Doan's Regulets cure constipation without griping, nausea, nor any weakening effect. Ask your druggist for them 25 cents per box

SOOTHSAYER GOT IN RING OF POLITICS

Here is a story from New Castle that mixes up the occult and politics It is said that George Zinkon, one of the democratic aspirants for the nomination for sheriff, was up there a week or so ago and in the village hotel met Gorman, the man alleged to be a "soothsayer" and whose wonderful predictions are widely known It is said Zinkon asked the delver in the occult what his chances were for getting the nomination and Gorman came back promptly with the statement that he would be third in the race which he was

CHILDREN INVALIDS and the AGED
Need Sunshine
AND
Scott's Emulsion
Next to sunshine, nothing restores health, strength and vitality like
Scott's Emulsion
ALL DRUGGISTS

Walker & Lawrence
"A Good Place To Buy Good Shoes"
The Kyng B Baby Shoe
The Shoe with the smooth Inside

More Than $3,000 a Night For Singing

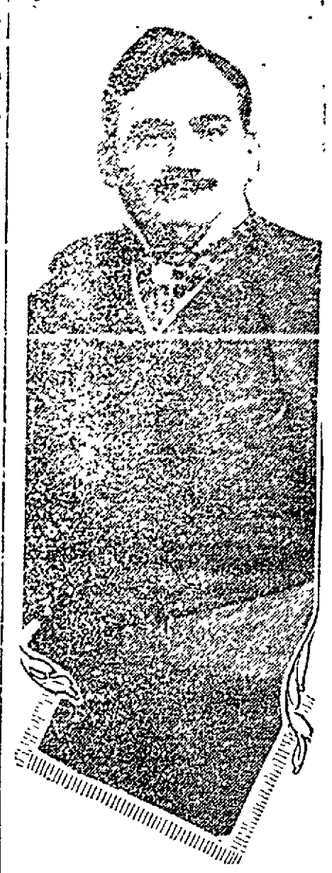

ARIS, May 22 Enrico Caruso, the world's greatest operatic tenor has just announced that he will again return to America in the fall to take part in the next operatic season as he has just signed a four year's contract at much better terms than the one that has just expired He declared that the old contract guaranteed him $3,000 a performance and 40 performances, at least while he was in America

CASSINGHAM IS SAID TO HAVE NEW COMMITTEE

Fight On Saturday For Control Democratic Central Committee

A nice little contest is promised to be pulled off Saturday when the new democratic county central committee meets It is whispered that the Cassingham force, have control under the new names chosen yesterday On the other hand it is said the Fisher action will name Prof L C Shaw of Warsaw as chairman Who the mayor's candidate for chairman will be is not known but the usual wrestle for control of the committee will be waged Both sides claim it

There never was a time when people appreciated the real merits of Chamberlain Cough Remedy more than now This is shown by the increased sales and voluntary testimonials from persons who have been cured by it If you or your children be troubled with a cough give it a trial and become acquainted with its merits For sale by all dealers

Try This.

"It's so long since you called upon me" said the girl as she came down to the young man in the parlor, "that I was beginning to think you were for getting me" "I am for getting you," replied the smart youth, "and that's why I've called tonight Can I have you?"

Discovery of Little Use.

An amateur chemist recently discovered an explosive believed to be 1[illegible] times as powerful as dynamite but the secret of its composition was lost at the time of its discovery, together with the chemist and most of the glass in the town

Must Be So.

"Sadie," said a mother to her small daughter, "why is it that you and your little brother are always quarreling?" "I don't know," replied Sadie, "unless I take after you and he takes after papa"

High Explosives Used in Mining.

In mines and similar operations in the Transvaal of South Africa great quantities of high explosives are used It is estimated that $7,000,000 is invested in such explosives every year.

Man's Overlooked Opportunities.

Oh, the littleness of the lives that we are living, denying to ourselves the bigness of that thing which it is to be a man to be a child of God.—Phillips Brooks.

Comprehensive Summing Up.

If a horse's legs are no good, the horse is no good. If a man's word is no good, the man is no good.—Jewell (Kan.) Republican.

Her Fall.

"Eavesdropping!" exclaimed Adam, as his wife tumbled out of the fig tree.

ROYAL BAKING POWDER
Absolutely Pure
The only Baking Powder made from Royal Grape Cream of Tartar
NO ALUM, NO LIME PHOSPHATE

Seeing Much Gold Makes Employes Ill

FEAR of the spread of the white plague and typhoid fever were relegated to the dusty past the other day, when it became known that a new ailment had seized upon the woman clerks of the treasury. So swift has been the disease in its progress that it has been necessary to establish an emergency room in the basement of the treasury, and an average of five cases a day are treated.

Currenoitis is the name of the new enemy that has spread terror among the fair clerks. Its symptoms are an acute attack of dizziness, sharp pains in the neck, followed by a severe headache. So far, the medical profession of the District has been unable to determine whether the ailment is conveyed by germs

Miss Iva Eichelberger, who is in charge of the new emergency room, has made a study of the cases brought under her observation. Miss Eichelberger was surprised to see the great number of young woman clerks who would stumble into her room, gasp for a bottle of smelling salts and then fling themselves upon a couch, complaining of racking headaches, necks stiff as boards, and a dizzy sensation

After a brief treatment, they would recover and go back to their desks It was then that Miss Eichelberger suggested to Chief Clerk Wilmeth the installation of an emergency room patterned after wards in hospitals with white enameled cots, nurses' costumes for the matrons, and a full equipment of medicines.

Then the attention of Miss Eichelberger was turned toward the disease itself. Test tubes were purchased, with her own funds; a miscroscope was procured, and the midnight oil consumed. And this is what was revealed—that currenoitis was caused by the glare of the piles of shimmering gold pieces and dazzling silver present in the treasury.

Green eyeshades now are being affected my many, and a falling off in the disease is noticeable However, the emergency room will be retained

SAYS UNCLE HIRAM.

There's no doubt in my mind now but that there will be a T in the name of the next president.

Poor appetite is a sure sign of impaired digestion A few doses of Chamberlain's Stomach and Liver Tablets will strengthen your digestion and improve your appetite Thousands have been benefited by taking these tablets Sold by all dealers

TEN YEARS AGO.

From The Age of May 22, 1902

Vernon Rivers escaped from the county jail at noon today He tore the grating from the entrance to a hot air pipe and sliding down to the basement succeeded in making his escape to the street

The beautiful cantata Ruth will be presented at the opera house tomorrow evening for the benefit of the public library It will be under the direction of Prof Hosmer

A new brand of thief has appeared in the city and is causing some people a great deal of trouble He sneaks onto the premises by night and when the garden has been planted and then in the darkness of the night pulls the plants from their holes in the garden

Pimply? Well, Don't Be!
People Notice It. Drive Them Off With Olive Tablets.
A pimply face will not embarrass you much longer if you try a package of Dr Edwards Olive Tablets The pimples will vanish after you have taken the tablets a few nights Nothing ever cleansed the blood, the bowels and the liver like Olive Tablets
Olive Tablets are the only substitute for calomel that [illegible] Dealers will sell you a 50c package for 50c and guarantee it to satisfy or money back
Olive Tablets are a vegetable compound mixed with olive oil
Dr Edwards spent years among patients and found with Pyramid how completely and Olive Tablets are the most gentle yet effective remedy
Try them Take one tablet for a test Then look at yourself in the glass and see how you feel
Every little Olive tablet has a movement all its own.
10c and 25c per box
The Olive Tablet Company of Columbus, Ohio Dr E T Edwards President. (70)

SAGE OF THE AGE

Gee, but were thankful it is over anyhow

The people have spoken

Wonder if Teddy said "delighted"

The proletariat is something of a lariat at times

Bryan might have saved his wind, it seems

The judicial scrap is still to come

Back to work now

There's a handsome set of candidates on each ticket

They were all in front of The Age office last night

Returns were late in coming in

Teddy must have gotten used to elephants when he was in Africa

These are the real B V D days

Just as the car starts running nicely the price of gasoline goes up

One thing about a man in overalls, you may be sure he has earned them

COSHOCTON R. R. 6

COSHOCTON R F D 6 May 22 Frank Foster and son Harley called on Mr and Mrs Stewart Valentine Sunday

Harley Foster visited Sunday with Mr and Mrs Irven Foster

Mr and Mrs Samuel Valentine visited Sunday with Grandma and David Foster

Ward Foster and Ezra Valentine called on Dr Foster Sunday

Mr and Mrs J W Vogel and Mr and Mrs Peter Rice visited Sunday with Mr and Mrs Oliver McCullough.

The Jackson grange expect to commence building their grange hall in a few days

Arthur Hall called on Irvin Foster Sunday.

Now is the time to get rid of your rheumatism. You can do it by applying Chamberlain's Liniment and massaging the parts freely at each application. For sale by all dealers.

John H Brooks and L H Conklin of Scranton, Pa, present managers of the Coshocton Light & Heating Co, are spending a few days in the city going over the affairs of the company

QUICKLY DRIVES OUT ALL THE RHEUMATIC POISON

Acts On Kidneys, Liver, Stomach and Blood First Day—That's RHEUMA'S Way.

The second day you take RHEUMA, the doctor's remedy that is selling so rapidly the country over, you'll realize that when RHEUMA goes, uric acid goes out.

It matters not whether you are tortured with pain, crippled with swollen joints or distressed with occasional twinges, RHEUMA is guaranteed by C. E Anderson to end your rheumatic trouble or money back

This new discovery is just as effective in cases of lumbago, sciatica arthritis, chronic neuralgia and kidney disease

Rheumatism is a dangerous disease It often attacks the heart and causes death If you have it in the slightest degree get a bottle of RHEUMA and drive it from your system right now A bottle only costs 50 cents Mail orders filled by RHEUMA CO, Buffalo N Y

Walker & Lawrence
"A Good Place To Buy Good Shoes"

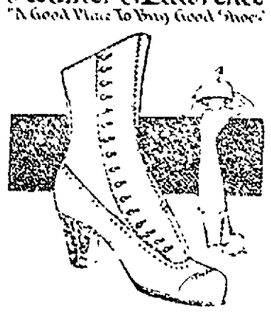

Special White Canvas Button Shoe for Women $2.50
Other grades $3.00 and $3.50
Women's White Buck, 16 button .. $3.50 to $5.00
Special Brown Buck, New Wide Toe $5.00
All grades Children's White Shoes.
WALKER & LAWRENCE

The Commercial National Bank
1872 1912
An experience derived from forty years of service to the business interests of this community and the surrounding country is offered free to those needing any banking facility
Our officers are always glad to meet or correspond with parties seeking new banking service, or those desiring any information along that line.
Interest paid on time deposits
J W. Cassingham, President
J. M. Maylone, Cashier
E E. Lybarger, Vice Pres.
C. H. Magruder, Asst. Cashier

Extraordinary Sale of WHITE FOOTWEAR

White Canvas $1.50
Canvas Cleaner 4c

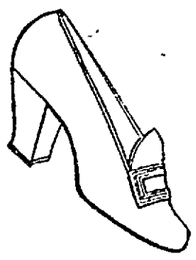

White Buck $1.99

BEGINNING Thursday Morning we will offer special bargains in all white goods for men, women and children. Overstocks of manufacturers and backward season has made it possible for us to buy these goods much cheaper than the original cost.

Men's Sea Island Duck Oxfords, new toe, all sizes $1.75
White Buck Pumps for women all sizes, a great bargain at $1.99
High Cut Canvas Boots for Children, extra grade, 11 1-2 to 2 ..... $1.75
8 1-2 to 11 ..... $1.50
5 to 8 ..... $1.25
White Buck Boots for women, 16 button, cost $4 and $4.50 elsewhere $3.75
Women's White Canvas Boots, glass buttons, regular $2.00 quality $1.50
Canvas 2 Strap Pump for women at $1.25
Other grades at ..... $1.50 and $2
Genuine Nu-Buck Boots, welt soles, 11 1-2 to 2 $2.00
8 1-2 to 11 ..... $1.75
5 to 8 ..... $1.50
Sea Island Pumps for Women, genuine hand turn, at $2.75

Many other bargains in white goods await you here. Come early while your size and style is here.
Sale Starts Thursday. See Our Windows.
THE CANTWELL SHOE COMPANY
WHERE QUALITY COUNTS.

ALL KINDS OF
Fresh Vegetables
—AT THE—
CORNER GROCERY
Bel 42 Cit. B-5
South Lawn and Walnut streets

Your Old Tire Will Do
If you have the casing, repaired so sand and water cannot rot the fabric. Do it now. Have your tire vulcanized and made good as new. Our expert knows his business and is equipped with modern machinery and best materials. "A stitch in time saves nine."
Coshocton Automobile Co.
BALLARD & LOWE
AGENTS FOR THE BUICK
EXPERT REPAIR SHOP
EVERYTHING FOR MOTOR CARS

SPECIAL
Store Wiring
OFFER
We have a special low price store wiring proposition that will be in effect during the month of May.
A brilliantly lighted storeroom increases business. It attracts customers and makes them more satisfied with their purchases. Our wiremen are the most skilled men we can employ. They use the best material only, and their work is done to comply with the most stringent inspection rules.
They are neat, fast workmen. Call 147 Bell, or 246 Citizens' phone and have free estimate made of the cost of wiring your storeroom and the lighting of same It imposes no obligation upon you.
The Coshocton Light and Heating Co.
432 Main Street. THE LIGHT FRONT

NEWSPAPER ARCHIVE®

Of Interest to Women

Society MISS KATHERINE TEMPLE Society Editor Clubs

Nellie W. C. T. U. Meets.

The regular meeting of the Nellie Woman's Christian Temperance union will be held in the church of that place on Thursday evening. A good attendance of all the ladies is desired.

Visiting in Marysville.

Mr. and Mrs. James McDowell are spending a few days in Marysville visiting with friends.

Returns to Columbus.

Miss Margaret Nelson who has been visiting for several days among friends and relatives in Coshocton returned to her home in Columbus on Tuesday night.

Visit in Dennison.

Mr. and Mrs. Frank Rippeth and children Edna and Frank who recently returned to this city after spending the winter in New York City have gone to Dennison for a visit with friends.

Will Visit Parents Here.

Miss Mary C. Rue who left Coshocton about a year ago to accept a position as librarian in Salem, Ore., and has since held a similar position in Franklin, Ind., expected to arrive about June 6 for a visit at the home of her father and mother, Mr. and Mrs. J. L. Rue on Chestnut street.

Will Have Fishing Party.

Mr. and Mrs. James Preston, Miss Lillian Jordis, Miss Ethel Denzer and Miss Era McMannis will drive to the basin this evening in Mr. Preston's car where they will enjoy a picnic supper and an hour or two of fishing.

Enjoy Picnic in Country.

Mrs. U. G. Ralston, Mrs. B. A. McGinnis, Mrs. Frank Markley and Mrs. Chas. McNary with well filled baskets started out this morning in the Ralston car for some pretty spot in the country where the contents of their baskets will be srpead and the day enjoyed in picnic style.

Will Have Barbecue.

The following invitations have been issued to the members of the C. F. B. class of the M. E. Sunday-school: Meet with the boys at the M. E. church Friday night at 5:30 to go to a barbecue. Come with a good appetite and show us that you are a live member.

Will Drive Home in New Car.

Mayor Cassingham accompanied by Mr. and Mrs. C. F. Barnes left at noon today in his E. M. F. car for Columbus where they expect to meet Mrs. Cassingham who has been visiting there for a few days, and together they will make the return trip to Coshocton in the new Cadillac car recently purchased by him.

Entertains for Sister.

Mrs. Elsa Dellart was hostess at a very pretty party given at her home on South Fourth street Tuesday afternoon in honor of her sister Mrs. Brennon of Cambridge and Miss Mildred Ogan, of Ottawa, who is the guest of her sister Mrs. J. W. Shaw. The house looked charming with its decorations of the season's flowers. Auction bridge was played at four tables during the afternoon and at 5 o'clock a most delicious four course tea was served, the hostess being assisted in serving by Mrs. J. M. Snyder and Mrs. Shaw. The other guests present were Mrs. Carl Herbig, Mrs. John Ricketts, Mrs. Dave Jackson, Mrs. E. H. Holderman, Mrs. Ralph Arnold, Mrs. W. H. Rider, Mrs. Ed. Renfrew, Mrs. Wm. Compton, Miss Iva McCoy, Miss Jennie Compton and Miss Nellie Hay.

Approaching Wedding Is Rumored.

An approaching wedding of much interest to Coshocton county is that of Miss Goldie Huston, daughter of Mr. and Mrs. Mac. Huston of Walnut street and Ralph Davis who is at present employed at Elder's bakery. The exact date has not been made known to their friends but it is understood that it is to take place early in June.

Announce Engagement.

Many Coshocton county people will be intered in the announcement of the engagement of Miss Hazel Henderson, daughter of Mr. and Mrs. Jas. Henderson of Cleveland, and Mr. Nelson Snyder of New Philadelphia. The wedding will be an event of the near future. The Hendersons were former residents of Fresno and Mrs. Mary Henderson, grandmother of the bride-to-be lives in Canal Lewisville, where she has often visited and has many friends who will be glad to hear the interesting news.

Will Visit in Columbus.

Miss Ione Glass left today for Columbus where she will spend several days visiting among friends.

Is Visiting Sister.

Miss Gayle Kirk of Canal Lewisville is a guest of her sister Mrs. C. Burrell of Cambridge road.

Embroidery Club Meets.

Miss Vera Cottom will be hostess at a meeting of her embroidery club tonight at her home on Eighth street.

Tennis Courts Will Be Improved.

At a meeting of the board of governors of the Country club held last night a appropriation was set aside and plans were made for needed improvements on the tennis courts on the club grounds. Work was started this morning and it is hoped that the courts will be ready for use Thursday when the opening of the club is to be held.

Attend Commencement at Warsaw.

Miss Bessie Creighton and Miss Mary Elder returned this morning from Warsaw where they attended the commencement exercises held there last night.

PERSONALS.

Arthur Gray of Adams Mills left this morning for a week's stay in Pittsburg.

J. A. Compton has gone to Crooksville on business.

C. E. Osterstock of New York city is in town today on business.

C. R. Speck has gone to Columbus on business.

W. W. Bechtol is spending the day in West Lafayette on business.

A. G. Hill went to Uhrichsville last night and expects to go from there to Cambridge with his son Wm. Hill and family in their machine.

S. S. Smith of Toledo is in the city today on business.

Mr. Tom Metz of West Bedford spent today in the city.

Finley Leas of Tunnel Hill is in the city today.

Mrs. Wm. Heffelfinger and daughter Mary of Nellie are shopping in the city today.

Mr. and Mrs. John Bowers of Warsaw are shopping in town today.

Country Club Opening to Be Pretty Affair.

All arrangements have been completed by the committee in charge for the fourth annual opening of the Country club on Thursday afternoon and evening. No pains have been spared by Mrs. Wm. Compton and her assistants to make the affair complete in every detail. The afternoon will be given over to the ladies to be spent at cards, sewing or in any way desired and light refreshments will be served.

In the evening an elaborate two course luncheon will be served, and the time will be spent with cards and dancing.

Only the members, their families and out of town guests are invited. The house is being beautifully decorated for the occasion and a delightful time is promised to all those who are privileged to attend.

PARISAN MODEL CORSET

The corset made to fit your individual figure.

MRS. JAY POCOCK
Corsetiere
230 N. Third St.
Coshocton, Ohio.
Phone Cit. 715

WASH DRESSES
$1.98
"GEM"

AUTO LIVERY
Bell 124. Cit. 193
Handsome, Sylish Equipages
COSHOCTON AUTO CO.

MYSTIC TO-NIGHT

THE EMPTY WATER KEG.

THE LEGEND OF SLEEPY HOLLOW
American Masterpiece

THE ANIMATED WEEKLY

5c American Money 5c

SAYS CHARGE TO JURY IS ERRONEOUS

Atty. Glenn Makes Hard Fight To Get Henry Lane a New Trial For Serious Offense.

Claiming that Judge Nicholas committed a grave error, in the eyes of the law, when he charged the jury which heard the case against Henry Lane, charged with assault with intent to rape, and for which crime he was found guilty and sentenced to a term in the penitentiary, Atty. Jas. Glenn in circuit court Wednesday morning started the case into the higher court taken up on error.

Mr. Glenn claims that Judge Nicholas erred by using language in his charge to the jury which gave the impression to the jury it was a fact that Lane had been with the little Powers girl, for whose assault Lane was charged, on the night of the assault. He claims the judge had no right in the yes of the law to make these statements and said that it was due largely to the charge that the jury returned a verdict of guilty.

Attys. Klein and Adams made strong arguments against the cause of error introduced by Mr. Glenn. The judges took the case for consideration.

HARMON GETS 20 DELEGATES

Latest returns indicate that Harmon delegates were elected in the first, second, fifth, eleventh, twelfth, thirteenth, fourteenth, fifteenth, sixteenth and eighteenth districts, giving him 20 delegates exclusive of the six delegates at large.

Wilson appeared to be the winner in the third, fourth, eighth, ninth, tenth, seventeenth, nineteenth, twentieth and twenty-first, giving him a total of 18 delegates.

Both sides were claiming the sifth and seventh, with returns slightly favoring Harmon at noon.

The returns were very slow in coming in owing to the large number of candidates for local offices in the counties.

Westminster Abbey in History.

Westminster Abbey has played a more important part in the world's history in the last thousand years than any other one building. It is believed to be two thousand years since the first building was put where the present abbey stands. That was a heathen temple. It is supposed this was pulled down in the year 178 to make room for a church which a British king named Lucius built in order that he might have the Christian faith taught.

Need Mental Stimulation.

Some people live in ruts and think in ruts. They vary their lives little, and the routine of their thoughts less, and their bodies get stodgy. Their eyes are lusterless, their skin becomes sallow, they need waking up, and their wakening needs to be mental. They want mental stimulation, and if this stimulation is to show itself forth in the form of beauty, it should be pleasant.

'Tis Generally.

"Gent" is the most offensive of all abbreviations, and Justice Wightman once construed it very aptly. In a case tried before him a witness referred to one of the parties as "an independent gent." "An independent what?" said Wightman. "A gent, my lord," repeated the witness. "Oh, I understand," replied the judge, "that's something short of a gentleman, isn't it?"—London Chronicle.

Knew Nothing of Brain's Function.

Old writers had no idea that the brain had anything to do with the mind. They associated the mind with the heart or with other organs of the body, doubtless because these organs are moved or affected by mental action. Aristotle, the best informed of the Greeks, said that the chief business of the brain was to cool the blood for the heart.

Where Messengers Are Sent.

The chairman of the London District Mesesnger company, in presenting a messenger boy with a medal for efficiency shown in bearing a special mesage to Liege and Brussels, said that messengers of the company had repeatedly been sent from London to Italy, Switzerland, Turkey, France, Germany, America and South Africa.

Pilgrims to the Holy Land.

Many Christian pilgrims annually visit the Holy Land in Syria, but compared with the number of Mohammedan pilgrims who visit their Holy Land in Arabia, the Christian pilgrims are few. Every Mohammedan feels it a duty to visit before he dies, both Mecca and Medina, the birthplace and burial place of their prophet.

Some Good in Family Quarrels.

"Family quarrels," remarked the social observer, "are not always such a bad thing, for by them the surcharged air is cleared, and, after the mental bruises have healed, either peace is complete, or there has been made a good riddance of some bad rubbish."

We Direct Your Attention Today to a Window of

WASH SILKS FOR SHIRT WAISTS

24 and 36 inches wide 50c and 75c Yd.

The popularity of tailored waists maintains a strong position among good dressers everywhere, and for the coming hot weather months these WASH SILKS are ideal for fashioning "shirts" that are comfortable on the most sweltering day. They're pretty too—smart stripes in various colors leading and they launder beautifully—a characteristic worth noting.

We want you to see these WASH SILKS in our window—get a sample and try its washing qualities if you wish—IT WILL NOT FADE—for good looking tailored waists for summer wear, nothing can equal them.

24-inch width 50c; 36-inch width 75c.

Coshocton's Best Silk Store. The Ransom Dry Goods Co. Coshocton's Best Silk Store.

Endurance Run is Talked of

Coshocton automobile owners are planning an endurance race between Coshocton and Cambridge to take place within the next few weeks, the exact date not yet being set.

The object o fthe race is to test the strength and durability of the automobiles. Hoods will be sealed at the start in Coshocton, tanks will be filled with gasoline and oil here and then the tanks sealed. If any of the autoists removes the seal he is counted out of the race.

Much interest is being shown and from 15 to 20 local enthusiasts will enter the contest.

No prizes will be offered the race merely being a pleasure seeking affair.

Teddy in Lead in District

Taft Gets Only One County In 17th Congressional District.

At 3 o'clock it looks like Licking is the only county in the 17th district carried by Taft. He carries that county by a substantial figure. Roosevelt wins slightly in Holmes and Tuscarawas, sweeping Wayne by 300, and Coshocton by about 75.

The results in Tuscarawas on Republican delegates gives: Somers 1307; Mitchell 1403; Cooper 1147 and Taggart 1018.

HARMON LOSES IN 17TH DISTRICT

Wilson Delegates Snowed Under in Coshocton, Holmes, Tuscarawas and Licking.

At 3 o'clock figures compiled by The Age from over the 17th district show that Harmon has carried this district instead of Wilson as claimed at Columbus. Without Wayne, from which reports say Vanover was high man with Anderson second (Wilson men), the totals in the other counties show Fitzgildon 5085, Hitchcock 5175, Vanover 3213 and Anderson 3620. Wayne can hardly let the two latter catch up.

The vote at 3 o'clock on the Democratic delegates is as follows, exclusive of Wayne:

	Coshocton	Holmes	Tuscarawas	Licking
Hitchcock	1173	969	1031	1902
Fitzgildon	1230	664	1061	2130
Vanover	867	831	868	647
Anderson	903	1118	1227	1372

EDITORS OF "VOTES FOR WOMEN" GIVEN NINE MONTHS EACH

London, May 22.—Mrs. Evangeline Pankhurst, political leader of the suffrage party in England and Mr. and Mrs. Bethick Lawrence, co-editors of "Votes for Women" the chief suffrage organ, were today sentenced to serve nine months imprisonment in the second division, following their conviction by a jury of conspiracy and maliciously inciting their followers to damage property.

The sentence to the second division takes from the punishment the element of hard labor.

The conviction and sentencing of the three leaders was the result of a series of street disorders.

MENTION ROOT'S NAME AS A POSSIBLE DARK HORSE

Temporary Chairman of Convention May Fight For Place

Chicago, May 22.—Gossip suggesting the name of Elihu Root, senator from New York, and temporary chairman of the coming Republican national convention as a possible "dark horse" candidate for the presidential nomination eminated from the headquarters of the Republican national committee today. The gossip was seized upon by politicians gathered at the committee headquarters and spread as the results from Ohio indicated that Taft had been hopelessly beaten in his own state. It was intended that the Taft managers, finding his losses greater than they had been expected, had turned to Root as the most available man to combat the candidacy of Col. Roosevelt.

CALL FOR CENTRAL COMMITTEE

Coshocton, O., May 21.mfwypcme

Coshocton, O., May 21, 1912.

There will be a meeting of the newly elected county central committee in city hall, Coshocton, on Saturday, May 25, 1912 at 12:30 o'clock, for the purpose of effecting an organization, including the election of an executive committee.

As it is necessary to have a quorum to make the proceedings legal, every member of the committee is urgently requested to be present.

Respectfully,
Gail S. Hamilton,
Chairman
22-4t

SENIORS MAY BE GIVEN A PICNIC

A specially called meeting of the committee of the junior class of the high school, which is to have charge of the entertainment of the members of this year's graduating class, will meet this evening with some of the school authorities and will decide just what will be done to entertain the class of 1912.

The committee has planned to take the graduates on a picnic one week from this coming Saturday if the proposition meets with the approval of the faculty.

ACCUSED OF POISONING NINE BABIES

New York, May 22.—The trial of Winifred Ankers, charged with poisoning nine babies in the Brooklyn Day Nursery and Infants' hospital is attracting an unusually large number of the courtroom every morning. Edward J. Reilly counsel for prisoner, has been working on the case ever since the young woman was arrested, last February, and promises startling disclosures before the end of the trial. He claims that his client was made the victim by the one who actually did the poisoning and that she is being "railroaded" to prison.

Notice of Completion Of The Plans for Sewerage

Notice is hereby given that the plans for the sewerage of the south side of the city of Coshocton, Ohio, comprising the territory described as follows: Lying east of South Seventh street and South of Orange street and Cambridge street, to the corporation line, also trunk line from corporation line to the river, have been prepared and are now on file in the office of the clerk of the city of Coshocton, Ohio, for the examination and inspection by parties interested, and any objections thereto may be filed with the council.

Dated June 5, 1912.

By order of the Council of the City of Coshocton, Ohio.

W. S. Hoetman, Clerk.

LICENSED TO MARRY.

Nelson H. Snyder, 26, salesman, of New Philadelphia; Alice H. Henderson, 21, daughter of James Henderson, Coshocton. Officiating minister not named.

An Ordinance

An ordinance to transfer funds from the Safety Fund of the city of Coshocton, Ohio, to the Hospital fund.

Sec. 1. Be it ordained by the council of the city of Coshocton, O., that there be and is hereby transferred from the Safety funds of the city of Coshocton, O., to the Hospital fund, for the purpose of paying for lot No. 1505 to be used as an addition to the hospital, the sum of $818.61.

Sec. 2. That this ordinance shall take effect and be in force from and after its passage.

Passed in council this 28th day of December, 1911.

E. M. Hanlon, Pres. of Council.

Attest: W. S. Hoetman, Clerk.

Approved: Geo. W. Cassingham, Mayor.

Attend Funeral.

Mr. and Mrs. E. H. Standen went to Massillon this morning to attend the funeral of Mrs. Standen's sister Mrs. C. Reaves.

At The Mystic To-Night Washington Irving's Great Classic "Legend of Sleepy Hollow"

A wonderful representation of colonial life and customs. A comedy drama, the greatest American classic. The heartrending narrative of Ichabod Crane, the school master of Sleepy Hollow and his strenuous courtship, the quilting bee, the village dance, the bragging of Ichabod and the true love of Katrina and Brown Bones, and finally the merry prank by which Ichabod is pursued by the headless horsemen with pumpkin lantern in his hand. This is one of the most famous tales of our literature and the production is most worthy. Everybody should see it. To-Night Only—5c to All.

NEWSPAPER ARCHIVE® NEWSPAPER ARCHIVE®

The Adventures of AVERAGE JONES Gentleman Detective

By SAMUEL HOPKINS ADAMS

COPYRIGHT 1911, THE BOBBS MERRILL COMPANY.

Red Dot

(Continued from Last Issue)

"What's that?" asked Average Jones.

"Fumigating the conservatory. There was a note found near the body insisting on its being done. 'For safety,' it said, so I ordered it looked to."

"You're in charge, then?"

"It's my house. And there are no relatives so far as I know. Come and look at his papers. You won't find much."

In the old-fashioned desk was a heap of unlecipherable matter, interspersed with dates, apparently bearing upon scientific experiments; a package of letters from the Denny Research Laboratories of St. Louis, mentioning enclosure of checks; and three self-addressed envelopes bearing New York postmarks, of dates respectively, March 12, March 14 and March 20. Each contained a date stamped sheet of paper, similar to that which Mr. Curtis Fleming had shown to Average Jones. The one of earlist date bore two red dots; the second, three red dots, and the third, two. All the envelopes were endorsed in Professor Moseley's handwriting; the first with the one word "Filled." The second writing was "Held for warmer weather." The last was inscribed "One in poor condition."

Of these Average Jones made careful note, as well as of the laboratory address. By this time the hissing of the fumigating apparatus had ceased. The two men went to the conservatory and gazed in upon a ruin of limp leaves and flaccid petals, killed by the powerful gases. Suddenly, with an exclamation of astonishment, the investigator stooped and lifted from the floor a marvel of ermine body and pale green wings. The moth, spreading nearly a foot, was quite dead.

"Here's the mate, sir," said the fumigating expert, handing him another specimen, a trifle smaller.

"The place was crowded with all kinds of pretty ones. All gone where the good bugs go now."

Average Jones took the pair of moths to the desk, measured them and laid them carefully away in a drawer.

"The rest must wait," he said. "I have got to send a telegram."

With the interested Mr. Curtis Fleming in attendance, he went to the telegraph office, where he wrote out a despatch.

"Mr. A. V. R. Jones?" said the operator. "There's a message here for you."

Average Jones took the leaflet and read:

"Found gum on floor this morning when I arrived.

MALCOLM DORR."

Then he recalled his own blank, tore it up, and substituted the following, which he ordered "rushed:"

"MALCOLM DORR,
STENGEL BUILDING,
NEW YORK, CITY:

"Leave office immediately. Do not return until it has been fumigated thoroughly. Impressive.

"A. V. R. Jones"

"And now," said Average Jones to Mr. Fleming, "I'm going back to New York. If any collectors come chasing to you for luna moths, don't deal with them. Refer them to me, please. Here is my card."

"Your orders shall be obeyed," said the older man, his beady eyes twinkling. "But why, in the name of all that's unheard of, should collectors come bothering me about luna moths?"

"Because of an announcement to this effect which will appear in the next number of the National Science Weekly, and in coming issues of the New York Evening Register."

He handed out a rough draft of this advertisement:

"FOR SALE—Two largest known specimens of Tropaea luna, unmounted; respectively 10 and 11 1-2 inches spread. Also various other specimens from collection of late Gerald Moseley, of Bridgeport, Conn. Write for particulars Jones, Room 222, Astor Court Temple, New York."

"What about further danger here?" inquired Mr Fleming, as Average Jones bade him good-by.

"Would we better run that warning of poor Moseley's, after all?"

For reply Jones pointed out the window. A late-season whirl of snow enveloped the streets.

"I see," said the old man. "The frost. Well, Mr. Mysterious Jones, I don't know what you're up to, but you've given me an interesting day. Let me know what comes of it."

On the train back to New York, Average Jones wrote two letters. One was to the Denny Research Laboratories in St. Louis, the other to the Department of Agriculture at Washington. On the following morning he went to Dorr's office. That young chemist was in a recalcitrant frame of mind.

"I've done about ten dollars' worth of fumigating and a hundred dollars' worth of damage," he said; "and now, I'd like to have a Missouri sign. In other words, I want to be shown. What did some skunk want to kill my dogs for?"

"He didn't."

"But they're dead, aren't they?"

"Accident."

"What kind of an accident?"

"The kind in which the innocent bystander gets the worst of it. You're the one it was meant for."

"Me?"

"Certainly. You'd probably have got it if the dogs hadn't"

(To be Continued)

We Are Headquarters —For—

Children's Shoes

We are expert fitters of children's Shoes. Whatever is right in Footwear for children you will find in this store.

White, Tan and Black in Low Cuts and High Shoes. Prices at

50c, 75c, $1.00, $1.25, $1.50 and $2.00

Brendel Bros.
FITTERS OF FEET

ROOSEVELT IS EASY VICTOR

Bags Thirty-Two Members of Buckeye Delegation.

SEVERAL OTHERS IN DOUBT

Walter Brown, Colonel's Ohio Manager, Concedes President One District in Hamilton County and Admits Five Others on Fence—Is Congratulated by Senator Dixon, Who Predicts Result in Ohio Sounds Death Knell to Taft's Ambition.

Columbus, O., May 22.—That Colonel Theodore Roosevelt has won a remarkable victory over President Taft in Ohio, the president's home state, was indicated by returns received from all sections of the state. The vote will be about 2 to 1.

The Ohio delegation, for which both have been fighting in a campaign wholly without precedent, will go to the Chicago convention with a great majority instructed to vote for the ex-president. Out of 12 district delegates Colonel Roosevelt will have at least 32, perhaps 34 or 36. Control of the state convention, which will select six delegates-at-large, is in doubt

Chairman Walter Brown of the Republican state central committee declares Roosevelt has carried 15 of the 21 districts. Brown, however, will not concede President Taft anything except the First district. He places the Second, Third, Seventh, Thirteenth and Sixteenth districts in the doubtful column. In several parts of the state Colonel Roosevelt ran 6 to 1 against the president.

The Taft people hoped to carry the Ninth, which is the home of Chairman Brown, but it appears to have been carried by Roosevelt. The colonel ran so strong as to carry through a number of progressive candidates for congress.

Control of the state convention, which will select six delegates-at-large, is in doubt. It appears as if Roosevelt will get at least 32 to 34 of Ohio's 42 district delegates.

Chairman Laylin of the Taft committee said: "Meagre returns indicate that Taft will have the state convention and delegates-at-large. Probably Roosevelt will have a majority of the district delegates. It is impossible now to make an accurate statement of the result."

The early Cleveland reports of returns say that Roosevelt polled 20,013 votes to 12,117 for Taft in 909 precincts out of 5,912 in the state, with Taft's principal strongholds, the two Cincinnati districts, included. Later returns from Cleveland gave LaFollette 3,525 votes, with heavy voting in the two Cleveland districts. These two Cleveland districts gave Roosevelt practically an assurance of winning 2 to 1. On the early returns Governor Harmon polled 7,585 votes in the state.

Colonel Roosevelt will receive both Franklin county delegates to the national convention. He also will control the county's delegates to the state convention, which will elect six delegates-at-large.

The ex-president's victory in Columbus and Franklin county is a complete repudiation of President Taft's administration. The Roosevelt delegates will receive a majority over the Taft delegates of almost 2 to 1.

Old Sores, Piles, Burns and Scalds Heal Very Quickly

Page and Lorenz sells an ointment called San Cura that surely does do anything it is advertised to do or money back.

Thos. F. McCauley, Coopertown, Pa., cut his finger—blood poison set in—arm swelled terribly—friends despaired—said arm must come off. San Cura Ointment drew out water and dark pus—agony ceased—arm and hand soon as good as ever.

It quickly draws out all poison from sores, fever sores, ulcers, boils, carbuncles, cuts, burns, scalds and bruises and heals without leaving a scar.

For itching, bleeding or protruding piles, nothing can equal it, while thousands of cases are recorded where eczema, tetter, and salt rheum were cured in the shortest possible time. San Cura Ointment is 25 and 50 cents a jar.

Everybody should use San Cura Soap. It's antiseptic, destroys all germ life, keeps the skin clear, soft and velvety. 25 cents. Thompson Medical Co., Titusville, Pa

ABSTRACT OF TUESDAY'S RESULTS ON DEMOCRATIC TICKET

Voting Precincts	National Delegates: Harmon: Hitchcock	Harmon: Fitzgibbons	Wilson: Vanover	Representative: Anderson	Representative: Knight	Representative: Criswell	Sheriff: Zinsion	Sheriff: Pharion	Auditor L. Term: Gamble	Auditor L. Term: McCullough	Auditor L. Term: Rinner	Auditor L. Term: Bechtol	Auditor L. Term: Neidon	Treasurer: Teale	Treasurer: Lorenz	Treasurer: Callahan	Treasurer: Darling	Treasurer: McClain	Treasurer: Horstenkircher	Commissioner (3 to be nominated): McFarland	Commissioner: Crile	Commissioner: Clark	Commissioner: Elder	Commissioner: Cottom	Recorder: McKee	Recorder: E. H. Clark	Recorder: Evans
Adams	52	58	20	22	26	49	51	26	11	35	42	5	1	14	26	7	12	20	36	17	78	68	43	38	24	13	12
Bedford	21	21	22	21	29	18	1	21	25	38	12	9	5	17	2	5	4	10	3	9	36	29	36	1	17	31	..
Bethlehem	11	19	8	16	31	18	5	50	14	51	10	10	21	12	5	5	18	4	6	28	46	55	36	5	7	40	11
Clark	18	19	16	21	18	17	7	32	14	22	21	9	2	9	7	5	11	12	18	16	34	31	17	12	7	22	5
Crawford	90	91	28	49	10	85	27	91	39	56	88	9	5	3	123	13	4	12	38	67	126	109	55	79	42	16	14
Franklin (East)	33	35	..	..	8	30	1	22	20	..	..	5	..	8	3	5	1	11	..	..	..	..	..	15	25	..	..
Franklin (West)	21	21	11	16	15	27	12	11	22	23	19	3	1	12	1	9	6	12	18	12	26	41	28	17	10	5	11
Jackson	31	28	11	9	25	12	2	38	6	37	6	2	1	35	5	1	2	2	11	12	31	39	22	10	19	11	2
Roscoe Prec.	29	31	10	20	23	22	..	43	15	26	26	3	2	36	2	..	3	6	15	25	37	43	21	20	25	4	4
Jefferson	27	33	21	30	31	25	10	16	14	70	3	8	1	37	12	1	4	7	14	11	51	38	39	3	14	57	..
Nellie Precinct	11	8	11	16	11	15	10	11	6	25	2	6	..	8	..	2	6	4	15	23	16	10	13	..	20	5	1
Warsaw Prec.	35	31	21	30	27	34	6	57	6	61	1	2	1	12	1	5	14	3	4	30	55	52	51	14	32	9	3
Keene	21	14	29	32	28	22	10	15	8	35	16	28	2	2	1	1	6	12	11	18	41	41	36	14	23	13	3
Lafayette	23	29	27	29	8	11	13	33	17	36	11	2	..	3	2	..	..	55	26	26	42	35	32	14	32	9	3
West Lafayette Prec	36	34	39	39	12	17	14	31	23	32	18	1	..	3	1	3	1	64	25	39	35	31	30	15	28	13	10
Linton	53	51	16	18	5	83	17	43	31	18	20	10	1	7	7	13	5	47	63	25	45	42	26	31	34	11	4
Plainfield Prec.	10	15	11	9	2	23	8	12	6	12	5	1	..	4	1	3	2	11	17	9	12	9	4	4	13	3	1
Millerwick	28	31	13	18	25	28	25	31	6	35	25	5	1	6	22	6	5	17	19	32	47	41	29	6	17	26	9
Monroe	....	....	....	..	15	50	10	31	21	38	12	5	3	6	11	3	18	5	..	..	..	..	..	3	13	32	3
New Castle	36	50	31	31	61	22	9	18	18	75	16	6	1	11	11	16	30	19	4	80	52	52	43	19	43	25	6
Oxford	20	20	11	22	11	26	17	19	12	20	11	6	1	3	4	3	11	20	13	12	28	21	23	9	17	5	4
Perry	39	42	19	18	31	28	15	35	17	53	9	5	5	26	10	8	7	10	5	62	45	41	24	2	64	2	1
Pike	11	22	9	11	12	15	10	20	7	23	..	6	2	6	..	3	11	5	5	11	19	18	24	2	33	2	..
Tiverton	18	22	32	31	32	21	11	25	25	32	22	10	2	5	7	15	16	9	18	32	40	35	27	16	21	15	4
Tuscarawas North	17	15	7	13	17	11	2	21	10	17	13	10	2	9	5	1	8	2	6	16	21	21	22	12	20	3	3
Tuscarawas South	13	13	10	12	10	14	2	17	10	7	15	..	3	3	2	9	9	2	11	7	19	22	10	17	2	2	2
Virginia	11	11	6	6	7	8	2	13	4	9	7	3	..	12	1	3	1	..	1	7	13	12	11	7	2	8	..
Washington	14	17	11	14	15	14	8	25	5	23	10	10	2	11	3	2	1	8	9	9	21	21	20	2	21	11	..
White Eyes	76	72	18	28	36	54	21	80	13	43	53	31	1	13	33	10	1	22	42	33	87	69	59	39	34	19	11
Coshocton Ward 1-A	31	35	26	29	28	11	8	49	21	20	13	6	5	21	11	18	10	4	32	26	50	57	28	38	12	6	13
Ward 1-B	39	39	33	12	21	46	19	43	45	38	46	10	6	22	16	16	11	11	39	29	65	72	42	45	21	11	10
Ward 1-C	21	19	28	30	24	29	3	30	27	25	30	4	2	11	6	18	15	3	22	15	42	53	18	36	11	6	5
Ward 2-A	27	27	31	34	18	49	9	20	45	17	40	2	2	14	9	27	12	2	37	15	51	51	27	54	7	2	2
Ward 2-B	17	19	30	36	16	37	2	23	37	29	21	2	5	12	3	16	22	2	23	10	38	46	25	31	9	6	9
Ward 3-A	57	56	50	49	45	61	21	40	57	42	59	5	4	12	8	30	39	11	26	41	73	89	56	51	30	12	7
Ward 3-B	18	18	15	17	15	29	7	22	18	20	16	2	9	9	10	8	8	4	19	11	31	32	16	12	11	2	11
Ward 4-A	43	48	45	50	35	58	22	40	51	37	53	7	3	19	21	23	18	15	33	32	59	79	49	66	13	7	6
Ward 4-B	40	41	43	60	43	55	22	53	41	49	42	11	7	22	15	15	21	17	38	36	81	88	56	56	22	6	12
Ward 4-C	16	21	20	16	24	19	7	11	32	18	20	2	7	3	8	11	9	6	22	7	35	36	17	26	5	5	8
	1173	1230	807	963	904	1391	413	1317	834	1280	893	262	118	526	424	355	392	505	744	920	1632	1618	1106	835	860	478	210

WALTER BROWN.
Toledo Politician Who Managed Roosevelt's Ohio Campaign.

PREDICTS THE END

Roosevelt's Manager Quotes Taft's Own Words as Prophecy.

Columbus, O., May 22.—Walter F. Brown, Roosevelt manager in Ohio, received the following telegram from Senator Dixon, national Roosevelt manager:

"I take off my hat in profound appreciation of the masterly manner in which you have handled the Ohio campaign. We are ordering the laurel wreath tonight and will have a Carnegie medal struck off tomorrow morning. The news from Ohio has created a profound sensation here in Washington. We are ready for the christening and the child's name is Theodore."

IS NOT DISTURBED

President Sleeps on Train and Does Not Hear Sad Tidings.

Pittsburg, Pa., May 22.—President Taft stopped over here 20 minutes, en route to Washington. He did not appear and Secretary Hilles said returns from the Ohio primaries were too indefinite for any sort of statement.

Mr. Taft got his first news at Dennison, O., the last stop his train made before reaching this city. A citizen of that place handed aboard a table showing the result in three of the four precincts of that city. Out of these Taft received 95 votes and Roosevelt 71.

The president apparently was not worried about the Ohio result. He slept on his car much of the way from Cincinnati to Dennison, and Dr. T. L. Rhoads, his physician, was confident that he will enter the New Jersey campaign tomorrow in fine fettle.

AGAINST ARCHBALD

Railroad Men Called to the Stand and Give Testimony.

Washington, May 22.—Cross-examination of Miss Mary Boland, niece and stenographer of William P. Boland, the prosecuting witness against Judge Robert W. Archbald of the commerce court, was resumed in the judiciary committee's impeachment probe.

Miss Boland was quizzed regarding her memoranda of conversations with E. J. Williams, Archbald's alleged partner in the coal pile deals, in which Williams was quoted as describing the commerce court judge as "no good and a grafter."

Reading railroad officials, President George F. Baer and Vice President W. J. Richards, disclosed Archbald's interest in negotiating for a coal pile.

Baer had no personal knowledge, but Richards said that Archbald went to his office last November and sought to induce the railroad to lease a culm bank to Fred Warnke of Scranton. The lease was refused.

Another note transaction of Archbald's was divulged by H. C. Reynolds, Boland's lawyer, upon being recalled. Reynolds said Former Representative John T. Lenahan, a Scranton lawyer, told him in discussing the Archbald case, that a $2,500 promissory note in which Archbald was "interested" was presented to him about the time Lenahan had a coal case on trial before Judge Archbald in 1908. Reynolds said Lenahan told him that he refused to discount the note.

OBJECT TO CIRCLE

Constitutional Convention May Reject Plan of Submission.

Columbus, O., May 22.—With the reports of the committee on arrangement before it, the constitutional convention today began the work of reviewing and passing proposals on their third reading. The convention may decide, however, to work out a plan of submission before taking up the committee's work.

There were indications that the plan of submission worked out by the committee will be rejected. Among those who declared against it were Messrs. Stokes of Montgomery and Miller of Crawford.

They declared there should be no circle at the head of the ticket, but that the ballots should be prepared in such a manner that voters might be able to register an affirmative and negative vote on every proposition. Any other plan, they said, would arouse resentment of the voters and might lead them to reject the entire work of the convention.

Democratic Leaders Pleased.

Washington, May 22.—A victory for Governor Harmon in Ohio was claimed in a bulletin made public at the Harmon headquarters here. The bulletin contains expressions of satisfaction from Democratic leaders over the Harmon victory.

Itching, bleeding, protruding or blind piles yield to Doan's Ointment. Chronic cases soon relieved, finally cured. Druggists all sell it.

BROOKLYN GIRL WELL NOW

When you get right down to the plain facts it is generally a very simple matter to get rid of a bronchial cough, if you go at it right.

The trouble is, most people dose themselves with quieting syrups that really don't have any curative effect.

Now Vinol, our delicious cod liver and iron preparation without oil is a specific throat and lung healer—it goes to the seat of the trouble at once, stops the cough and heals the inflamed bronchial tubes.

For example, there is Miss Julia Heyendecker of Brooklyn. She says "I had a stubborn cough last spring that hung on for six weeks and made me very uneasy, so I took Vinol, as I had heard it was good for coughs. I had already tried several cough medicines without benefit, but Vinol soon stopped my cough and I now feel perfectly well."

It's simply a matter of gaining strength and building up health. We guarantee Vinol to give you perfect satisfaction. Try it. Siegrist & Williams, druggists, Coshocton, O.

COMMON SHARES WERE VALUELESS

Attorney Morey Gives Testimony Regarding Sugar Deal.

New York May 22.—The manner in which the American Sugar Refining company edged its way into the beet sugar industry of Colorado was inquired into again before Wilson B. Brice, special examiner in the government's dissolution suit against the sugar trust. Chester S. Morey, who is president of the Great Western Sugar company and helped H. O. Havemeyer to get started in the Colorado sugar industry, spent his second day on the stand. Just as the session was about to wind up for the day, he told Assistant United States Attorney Knapp that the sugar company, when it bought in six local concerns, doubled the stock capitalization, usually making each of the common and preferred issues equal in amount to the original capitalization of the company which the trust bought out.

"And so the common stock wasn't worth anything at all?" asked Mr. Knapp.

Mr. Morey nodded his head. The capital stock of the Great Western, as it was finally organized, was $23,000,000.

In connection with the construction of a beet sugar plant at Fort Collins, Colo., Mr. Knapp wanted to know if Morey's suggestion that this plant be operated in connection with the one at Greeley was not prompted by a desire to keep the price to the farmers for sugar beets at less than $5 a ton. Mr. Morey, avoiding a direct answer, believed in a $5 rate.

Two Railroaders Killed.

Huntingdon, Pa., May 22.—Two men were killed and two injured when the second section of the Pennsylvania limited ran into a gang of trackmen at Mapleton, eight miles from here.

Acts quickly on Corns, Sore Foot Lumps, Callouses

It's a new wrinkle for Corns—a painless remedy that quickly removes the corn. Don't doubt it, this is a dead sure thing, lifts 'em out quick—roots and branches. No pain, no scar, no more salves or pads. Just apply Putnam's Painless Corn Extractor, 25c a bottle. Substitutes pay the dealer best. "Putnam's" pays you best because it rids your feet of corns. Take no other than Putnam's Painless Corn and Wart Extractor. Sold by druggists.

Salvation Army Man Coming.

Staff-Captain Albert Widgory of Cleveland who has charge of the organization of Salvation Army Sunday Schools in Ohio, Tennessee, Kentucky and southern states will be in Coshocton Friday, May 24 and will speak at the Salvation Army meetings. Mr. Widgory is a great Holiness preacher and everyone is invited to turn out and hear him on Friday night.

WEATHER OBSERVATIONS.

Observations of the United States weather bureau taken at 8 p. m. Tuesday:

	Temp.	Weather.
Columbus	76	Clear
New York	78	Cloudy
Albany	50	Rain
Atlantic City	60	Cloudy
Boston	48	Cloudy
Buffalo	48	Cloudy
Chicago	50	Clear
St. Louis	80	Clear
New Orleans	76	Clear
Washington	78	Clear
Philadelphia	76	Cloudy

Weather Forecast.

Washington, May 22.—Indications for tomorrow:

Ohio — Generally fair; not much change in temperature; moderate variable winds, mostly east and northeast.

FOR CONGRESS.

Columbus, O., May 22.—Republican candidates for congress were nominated as follows:

First—Nicholas Longworth.
Second—Otto Benner.
Third—B. B. Buckley.
Fourth—No candidate.
Fifth—Edward Staley.
Seventh—R. M. Hughey.
Eighth—F. B. Willis.
Ninth—H. C. Webster.
Eleventh—Albert Douglas.
Twelfth—E. L. Taylor, Jr.
Thirteenth—W. H. McLaughlin.
Fourteenth—W. S. Kerr.
Fifteenth—James Joyce.
Sixteenth—D. A. Hollingsworth.
Eighteenth—G. B. Thompson.
Twentieth—Paul Howland.
Twenty-first—Fred L. Luft.

20 MULE TEAM BORAX SOAP CHIPS

Work wonders in the laundry and kitchen

1 part Borax to 3 parts Soap

—the correct proportion for perfect cleansing.

Remember—It's the Borax with the Soap That Does the Work

At All Grocers

Ladies' Linen Coats

ANOTHER item of Women's Wearing Apparel that comes in handy these warm days. We have Linen Coats for Dress Wear at $2.98 These are very good values.

NOTICE TO LADY MOTORISTS: We have a Linen Duster that sells at $2.00 which is just the thing. Come in and see it.

THE GEM

Commencement 1912

Popular and Attractive Gift Books

Complete line at

C. E. ANDERSON'S

Drug, Book and Wall Paper Store.

404 Main St. Coshocton, O.

NEWSPAPERARCHIVE®

The Daily Age's Classified Page

Age Want Ad. Rates
25 words 25 cents six consecutive insertions, cash with copy invariably. Extra words one cent each. Phone for free Age Want Ad Messenger who will call in a hurry at your home for copy and cash.

WANTED

HENRY MILDER
626 Main St. Bell Phone 410.
Dry Cleaning and Pressing
Ladies' and Gents' Suits..$1.25
Ladies' and Gents' Overcoats ..... $1 to $1.25
Goods Called For and Delivered.
OPEN EVENINGS

WANTED—All people knowing themselves to be indebted to me to make payment on or before June 10, or will be left for collection. Dr. L. D Northrop, rear of Gamble grocery.

WANTED—An intelligent person can earn $100 monthly by corresponding for newspapers; easy work, spare hours. Write for particulars. Indiana Press Syndicate, Ft. Wayne, Ind

WANTED—Carpenters
100 competent men to work in growing city in northern Ohio Steady work. Minimum scale of 35 cents per hour, and up, 9 hour working day. No strike. Excellent opening. Apply immediately, stating age, experience and residence address. Contractor, P. O. Box 54, Cleveland, O.

WANTED—Two girls over 18 years of age in dipping room; steady employment and good wages. Apply W. I. Pope, Care the Pope-Gosser China Co.

WANTED—Girl for general housework. Noo washing. 942 E. Main-st. Bell phone 862.

WANTED—To buy horse for delivery wagon. The Eureka Laundry Co.

AGENTS WANTED — 40 per cent. profit selling our pillow tops. High grade work, easy sales. Samples and catalogue free. Luther Gordon Co. 208 N. 5th-ave., Chicago.

WANTED—Wall papering and painting. Can do all decorating in first-class style. Satisfaction guaranteed. See James Wright, Pine-st.

WANTED—Local operator. Inquire Bell telephone office.

WANTED—Second hand automobile, 2 or 3 passenger. Must be in good condition and cheap for cash. Give full particulars. Address "Buyer" care Age office.

POSITIONS WANTED

Perhaps you can't secure just the kind of employment in this city you desire. A "Position Wanted" ad in this paper and 99 other daily papers in Indiana, Illinois and Ohio will get what you want. $2.50 per line each insertion. Austill Advertising Syndicate, Elwood, Indiana. Write for list of papers

WANTED—First class letter artist and first class crayon artist for work on stone and zinc. Address Chas. W. Shonk Co., Maywood, Ill

WANTED—Men to learn the barber trade. Here is an offer that includes tools with tuition. A method that saves years of apprenticeship Positions waiting in city or country shops Write Moler Barber College, Cincinnati, O.

$100 MONTHLY and expenses to travel and distribute samples for big manufacturer; steady work. S. Scheffer, 762 Sherman, Chicago

IDEAL MAIL BOX
The best sanitary, suitable Mail Box manufactured. New Idea, patented. Valuable Premiums. Write for sample and Big Free Catalogue. Unlimited opportunity for agents.
Imperial Supply Co.,
60 Cummings St., Irvington, N. J.

DIDN'T GIVE THEM TIME TO BACK OUT

Tells of Absorption of Bridge Company By the Steel Trust

New York, May 22—An astonishing story of how J Pierpont Morgan went over the heads of the officials of the American bridge company when the U S. Steel corporation began to covet that corporation was told on the stand this afternoon by Daniel Roberts, a director of the U S Steel corporation, who followed Langan on the stand Mr Roberts was president of the American bridge company before it was absorbed by the steel corporation He said that he did not know the steel corporation contemplated buying the concern until he and other officials were notified by J. P. Morgan and company that that firm was ready to exchange steel stock for the securities of the bridge company. Knowing that they were masters of the situation, members of the Morgan firm had made all preparations for the acquisition of the bridge company before they had told the officials and stock holders of the concern that they intended to acquire it.

Langan gave ex-Judge E H. Gary, chairman of the U. S Steel corporation, a clean bill of health. He declared that the triple pools were dissolved in 1901 upon orders from Gary because the steel magnate was convinced that they were illegal.

FOR SALE

FOR SALE—Fawn and white Indian Runner duck eggs. $1 a setting. Special mating $2. Single comb black Minorcas eggs $1 a setting. C. C. Atkinson. Bell phone 591, Coshocton, O.

"FARM WHERE FARMERS PROSPER."—Fine Knox county farms. $50 up. Improved, well located. Write for list. W. C. Rockwell Farm-Land Company, Mt. Vernon, O.

AT BUCKEYE LAKE—FOR SALE—five room cottage; furnished; gas; good location E M Dennis, Gahgher, Ohio.

FOR SALE—Just received two carloads buggies surreys, and runabouts. I give all prospective buyers an invitation to come and inspect stock and get prices before purchasing. C. S. Hoagland, 218 Main street.

FOR SALE—At a bargain, one city broke horse, and one rubber tire, canopy top auto seat effect, Stewart make, surrey and harness. C. C. Dawson, 333 South Ninth street, Bell phone 781.

FOR SALE—Eggs from my prize winning Patridge Wyandottes Cit. phone C 377. H. B. Smith, 350 Wilson avenue. Coshocton, O.

FOR SALE— 6-room modern house, corner lot. This is a bargain for some one. See Bendure, office over the Star Clothing store, corner Fifth and Main-sts.

FOR SALE—Sewing Machine with attachments and in good sewing order Price only $5.00. 228 N Third St Cit. phone A 202

FOR SALE—1 iron bed, springs, mattress, small feather bed, feather bolster and pillows, 1 dining room chairs, 1 center stand, brussels' hall and stair carpet. Inquire at 324 S. Fourth-st. Cit. telephone 621.

FOR SALE—Lot and frame house of eight rooms, with modern conveniences; best location in city, cheap. Address or call 676 Vine-st.

FOR SALE— 4-room house almost new at a bargain. Good location. See Bendure. Office over the Star Clothing store, corner Fifth and Main-sts.

PLOW POINTS, direct from factory to user 3c per pound. Anykind Send check or M. O. Community Foundry, Perrysville, O. 22-6

MISCELLANEOUS

MEN and WOMEN, sell guaranteed hose. 70 per cent. profit. Make $10 daily. Full or part time. Beginners investigate. Wear Proof, 3038 Chestnut St., Philadelphia, Pa.

"INVESTMENTS"
Anyone desiring to invest from $100 to $5,000 with safety at 6 percent is invited to communicate with Room 211, Cuyahoga Building, Cleveland,

NOTICE—An ice cream supper will be given by the Bethlehem grange Saturday evening, May 25. Everybody invited.

BREEDERS NOTICE!
The Standard-bred Stallion Dandy Salisbury will make the season of 1912 in the training stable of Chas Sells, fair ground, Coshocton, O.

GROCERS
TRY WARD'S MOTHER'S BREAD
At Gamble's Grocery
616 Main-st. Both phones 71

FOR SALE OR TRADE

If you want to Sell or Trade anything, a want ad in this paper and 99 others in Indiana, Illinois and Ohio will find your party. It will only cost you $2.50 per line of 6 words, write us for list of papers. Austill Advertising Syndicate, Elwood, Indiana.

"SWAT THE FLY"

"Flies carry more germs and carry more sickness than anything else we know."

"Flies walk over manure and vile dirt and then come into your house and walk over the food you are going to eat."

Keep them out by using a good screen door or window.

Frank T. Markley, South Fifth st. is closing out a stock of screen doors and windows practically at cost

Common Screen doors at 65 cents The best for only $1 80

Lame back is usually caused by rheumatism of the muscles of the back, for which you will find nothing better than Chamberlain's Liniment For sale by all dealers.

C. Heiman for Plumbing.

Cobb Gets Ovation.

Washington, May 22. — Ten thousand persons assembled to witness the game between the Nationals and the Tigers. Cobb, because of the recent strike, appeared on the field in citizen's clothes and was acclaimed by the multitude. The Tigers were in good form despite their lay-off and trounced the locals.

FOR RENT

FOR RENT—Four room house corner Fifth and Pine street. Inquire of C. M. Richard at the Union News stand

FOR RENT—House, located at 1027 Adams st., city, new papering done, also paper cleaning, 6 rooms, bath and laundry room; a very convenient house. Inquire of Snyder & Senft

FOR RENT—Room to gentlemen, centrally located, front entrance, bath. Must give references. Call No. 450, either phone.

FOR RENT—New four room house, gas and water within, good garden Rent reasonable. Also furnished rooms for light housekeeping with conveniences. Call at 242 North Second-st. Mrs A Lennoon.

FOR RENT— 7-room house, modern convenences Inquire of Sam'l A. Hamilton, 926 Orange street, corner Tenth.

FOR RENT—Six-room house, modern conveniences. Call at 221 South Second-st, Mrs. Samuel Shaeffer.

LOST OR FOUND

LOST — Delivery driver's account book. Loose leaf aluminum back Finder notify Eureka laundry.

A Resolution

A resolution declaring it necessary to improve North Eighth street from the intersection of Chestnut street to its termination.

Whereas, the owners of a majority of the foot frontage of property on North Eighth street have petitioned in writing for the improvement of said street between the points named, by setting curbing and paving the roadway with brick, at a width no greater than twenty four (24) feet, now therefore,

Be it resolved by the council of the City of Coshocton, State of Ohio, Sec. 1. That it is necessary to improve North Eighth street from its intersection with Chestnut street north to its termination, by setting curbing and paving the roadway with brick to a width no greaterd than twenty-four (24) feet.

Sec. 2. That the grade of said street improved shall be the existing grade, heretofore specified by ordinance; and the grade of the curbs shall be as marked and designated on the specifications prepared by the engineer on file in the Service Department in the City of Coshocton, O.

Sec. 3. That the plans, specifications, estimates and profiles of the proposed improvement, heretofore prepared by the engineer, and now on file in the office of the department of Public Service, be and the same are hereby approved.

Sec. 4. That the whole cost of said improvement less one-fifteenth thereof, and the cost of intersections shall be assessed by the foot frontage upon the following described lots and lands, to-wit: All lots and lands bounding and abutting upon the proposed improvement, which lots and lands are hereby determined to be specially benefited by said improvement shall include the expense of the preliminary and other surveys, and the printing and publishing of notices, resolutions and ordinances required and the serving of said notices and the cost of construction together with interest on bonds issued in anticipation of the collection of deferred assessments and all other necessary expenditures.

Sec. 5. The assessments o levied shall be paid in ten annual installments, with interest on deferred payments at four and one-half (4 1-2) percent per annum, provided that the owner of any property assessed, may, at his option, pay such assessment in cash within thirty (30) days from and after the passage of the assessing ordinance, in which case said cash assessment shall not include any item of interest upon bonds to be issued in anticipation of the collection of deferred installments of assessments

Sec 6. That bonds of the city of Coshocton shall be issued in anticipation of the collection of assessments by installments and in an amount equal thereto.

Sec 7 That the remainder of the entire cost of said improvement not specially assessed, including the cost of intersections, together with the cost of any real estate or interest therein, purchased or appropriated and the cost and expenses of any appropriation proceedins therefor, and the damages awarded any owner of adjoining lands, and interest thereon, and the cost and expenses of any such award, shall be paid otu of the funds in the City Treasury not otherwise appropriated

Sec 8 The Clerk of the Council is hereby directed to cause notices to be served, of the proposed improvement upon all property owners bounding and abutting upon said street

Sec 9 This resolution shall take effect and be in force from and after the earliest period allowed by law

Passed in Council this 13th day of May, 1912

A H Riley, Pres of Council
Attest W S Hootman, Clerk.

Approved by the mayor this 14th day of May, 1912

Geo W Cassingham,
Mayor
22 29

Dyspepsia is America's curse. Burdock Blood Bitters conquers dyspepsia every time. It drives out impurities, tones the stomach, restores perfect digestion, normal weight, and good health.

WIN IN SPITE OF ERRORS

New York Defeats Cincinnati by Superior Box Work.

Cincinnati, O., May 22.—New York hit Cincinnati pitchers hard and won out despite a multitude of errors. Each team had to make use of two box men. Teseran had poor control and Wiltse relieved him He held the enemy safe all the way through. Keefe was hit hard in the first three innings and was yanked out at the beginning of the fourth The bulk of the hitting for the Giants was done by Merkle.

		R	H	E
New York	1 0 3 1 0 0 1 0 0	6	13	5
Cincinnati	0 1 0 2 0 0 0 0 0	3	9	2

Batteries—Teseran, Wiltse and Meyers, Keefe, Humphreys and McLean.

NATIONAL LEAGUE.

AT PITTSBURG—

		R	H	E
Boston	4 1 1 0 1 0 0 2 0	9	14	1
Pittsburg	1 5 0 0 0 3 2 3 *	14	15	3

Batteries — Brown, Perdue McTigue and Kling and Rariden, Camnitz, ليfield and Kelly

AT CHICAGO—

		R	H	E
Brooklyn	0 0 1 0 0 0 2 0 1	4	8	1
Chicago	0 1 0 2 0 0 0 *	5	10	1

Batteries—Rucker, Knetzer and Phelps, Maloney and Needham

AT ST. LOUIS—

		R	H	E
Philadelphia	0 2 0 1 2 0 0 1 1	7	11	2
St Louis	3 0 0 1 0 1 0 1 0	6	8	2

Batteries—Alexander and Dooin, Willis, Harmon and Wingo

CLUBS	W.	L.	PC.	CLUBS	W.	L.	PC.
N York	21	6	778	St Louis	13	19	.406
Cin'ti	22	8	733	Phila	10	16	385
Chicago	15	13	536	Boston	10	19	.345
Pittsburg	12	13	480	Brooklyn	8	18	.308

AMERICAN LEAGUE.

AT NEW YORK—

		R	H	E
Chicago	2 1 0 0 0 2 3 0 0	8	8	0
New York	0 0 1 0 0 2 3 0 3	9	13	5

Batteries — Peters, Benz, Mostegre, Lange and Kuhn; Ford and Sweeney.

AT PHILADELPHIA—

		R	H	E
St Louis	0 1 0 2 0 0 0 0 2	5	10	2
Philadelphia	0 1 0 0 0 0 0 2 1	4	6	3

Batteries — Powell, Hauck and Stephens Brown, Plank, Morgan and Lapp and Egan

AT BOSTON—

		R	H	E
Cleveland	0 0 0 0 0 0 1 0 0	1	2	1
Boston	2 0 0 1 0 0 0 0 *	3	5	1

Batteries—Gregg and Easterly, O'Brien and Unternieyer.

AT WASHINGTON—

		R	H	E.
Detroit	0 0 0 0 1 0 0 0 1	2	2	2
Washington	0 0 0 0 0 0 0 0 0	0	2	3

Batteries—Mullin and Stanage, Johnson and Ainsmith

CLUBS.	W.	L.	PC.	CLUBS.	W.	L.	PC.
Chicago	23	8	.742	Detroit	14	14	500
Boston	18	10	.613	Phila.	11	14	.440
Wash'tn	14	14	.500	N. York	8	17	.320
Cleveland	13	13	.500	St Louis	8	19	.296

AMERICAN ASSOCIATION.

AT COLUMBUS 11, Toledo 12.
AT KANSAS CITY 8, St. Paul 5.
AT LOUISVILLE 6, Indianapolis 0.

CLUBS.	W.	L.	PC	CLUBS.	W.	L.	PC.
Columbus	23	13	639	St. Paul	17	19	.472
Minne.	20	13	.606	Milw'kee	13	18	.419
Toledo	20	13	.606	Louisville	12	19	387
K. City	18	18	.500	Ind'ils	12	21	.382

CENTRAL LEAGUE.

AT WHEELING 4, Youngstown 7.
AT GRAND RAPIDS 4, Canton 1.
AT FT. WAYNE 6, Springfield 9.
AT SOUTH BEND 1, Dayton 2.
AT TERRE HAUTE, 6, Akron 1.
AT ZANESVILLE 3, Erie 2.

CLUBS.	W.	L.	PC	CLUBS.	W	L	PC
Erie	17	8	680	Wheeling	13	12	.520
Y'gst'wn	16	8	.667	Ft.Wayne	10	14	417
T. Haute	14	10	583	Canton	9	14	391
G. Rapids	13	10	565	Akron	9	15	375
Dayton	13	10	565	S Bend	8	15	.348
Springfd.	13	10	565	Zanesville	6	15	286

OHIO STATE LEAGUE.

AT MANSFIELD 12, Portsmouth 3.
AT MARION 7, Newark 6.
AT LIMA 5, Chillicothe 8.

CLUBS.	W.	L	PC	CLUBS.	W.	L.	PC.
Portsm'th	12	8	.600	Newark	10	10	.500
Mansfield.	10	10	500	Lima	9	11	450
Marion	10	10	.500	Chillic'the	9	11	.450

Don't Eat Soap

Every now and then you get a faint taste of soap in something you eat. That is because the pot or skillet or saucepan has been cleaned (?) with ordinary yellow soap, and it has left a trace of the rancid fat and nauseating rosin in the vessel. If Easy Task soap is used, the cooking utensils are made absolutely clean and antiseptically sterilized Families that use Easy Task soap seldom have a doctor's bill to pay, because it drives out disease germs with the dirt. One cake of it is worth two of other sorts

Sick List.

Supt. of Schools E E Snock of Newcomerstown is recovering from the results of an operation at Mt. Carmel hospital, Columbus

For any pain, from top to toe, from any cause, apply Dr Thomas' Electric Oil. Pain can't stay where it is used

DR. G. P. CURRY
Veterinary Surgeon and Dentist
Office, 118 South Fourth St.
Hospital, McConnell Barn in Rear Park Hotel
Citizens' phone 716 B; Bell 70.
Legally registered practitioner in the State of Ohio.
REG. NO. 26-A
COSHOCTON, OHIO
Failure to keep the teeth in condition is the cause of more trouble to horses than anything else.

WOODWORK
Turned out at my mill makes the finest possible finish for a fine home Our work is modern and we give quick delivery.
Flooring, Sash, Doors, Moldings, etc. Lumber yard in connection.
Cement Blocks—Slate
JOHN L. SHAW
Rear 339 South Second Street
Res River ave. and Plum.
Both phones.

FRESNO

FRESNO, May 22.—Mrs. Louise Graham is visiting her son Harry at Ada, and from there goes to Peru, Ind, for a visit with relatives.

The Ladies' Aid society will meet Thursday of this week with Mrs. J E. Hamilton.

Two ball games have been scheduled for this place on Decoration day. The visiting teams are Stonecreek and West Lafayette.

Carl Philabaum had the misfortune Monday to break his arm at the same place it was broken several weeks ago

Charles Thomas and family of Chill spent Sunday at J A Thomas

Mr. and Mrs. Milton Murphy visited at Dover and New Philadelphia last week

Mrs. Archie Lantz and Frank Swigert spent last Saturday in Newcomerstown with Grandma Swigert who has been ill.

There will be a children's day program given in the United Presbyterian church on Sabbath evening, June 9 and at the M. E. church on Sabbath evening June 16.

Cottage prayer meeting this week at the home of Mrs Mattie Fisher.

Misses Bernice and Gladys Hamilton have been spending the week near Keene.

DEAFNESS CANNOT BE CURED
by local applications, as they cannot reach the diseased portion of the ear There is only one way to cure deafness and that is by constitutional remedies Deafness is caused by an inflamed condition of the mucous lining of the Eustachian Tube. When this tube is inflamed you have a rumbling sound or imperfect hearing, and when it is entirely closed, Deafness is the result, and unless the inflammation can be taken out and this tube restored to its normal condition, hearing will be destroyed forever nine cases out of ten are caused by Catarrh, which is nothing but an inflamed condition of the mucous surfaces.

We will give One Hundred Dollars for any case of Deafness (caused by catarrh) that cannot be cured by Hall's Catarrh Cure Send for circulars free
F. J. Cheney & Co., Toledo, O
Sold by Druggists, 75c.
Take Hall's Family Pills for Constipation.

LOANS on your personal note; easy payments; add. P. O. box 285, Coshocton.

YOUR GRAY HAIRS QUICKLY VANISH
A Harmless Remedy, Made from Garden Sage, Restores Color to Gray Hair.

A feeling of sadness accompanies the discovery of the first gray hairs which unfortunately are looked upon as heralds of advancing age. Gray hair, however handsome it may be, makes a person look old. We all know the advantages of being young. Aside from the good impression a youthful appearance makes on others, simply knowing that you are "looking fit" gives one courage to undertake and accomplish things. So why suffer the handicap of looking old on account of gray hairs, when a simple remedy will give your hair youthful color and beauty in a few days' time?

Most people know that common garden sage acts as a color restorer and scalp tonic as well. Our grandmothers used a "Sage Tea" for keeping their hair dark, soft and luxuriant. In Wyeth's Sage and Sulphur Hair Remedy we have an ideal preparation of Sage, combined with Sulphur and other valuable remedies for dandruff, itching scalp and thin, weak hair that is split at the ends or constantly coming out. A few applications of this valuable remedy will bring back the color, and in a short time it will remove every trace of dandruff and greatly improve the growth and appearance of the hair.

Get a fifty cent bottle from your druggist today, and notice the difference in your hair after a few days' treatment. All druggists sell it, under guarantee that the money will be refunded if the remedy is not exactly as represented. Special agents: Siegrist & Williams

LEGAL NOTICE!

Mary C. Platt, residing at Thurber, Erath county, Texas, is hereby notified that W. W. Platt has filed his petition against her for divorce, in case No 6529.777 of the probate court of Coshocton county, Ohio, and that the said cause will be for hearing on or after June 14, 1912

Levi Williams,
Attorney for Plaintiff
m1, 8, 15, 22, 29; j 5

TODAY'S MARKETS

THE AGE RECEIVES BY WIRE DAILY MARKET REPORTS FROM PITTSBURG, CLEVELAND, CHICAGO, TOLEDO AND OTHER CENTERS CORRECTER EVERY DAY.

Pittsburg Live Stock

PITTSBURG, May 22 East Liberty today reports:

Steers $5.00@8.85
Hogs 6.00@8.00.
Sheep 2.50@6.00
Lambs 3.50@8.85
Calves 5.00@9.00

Cattle.

Very few cattle received in the pens today. Inquiry light and feeling was steady. No change made in general quotations. Prime cattle continues on a premium basis

Cattle.

700 calves were in the trade—quality fair. Demand moderate and selling very uneven Business opened slow—best handy fat veals favored. Couple decks choice topped at $9.00, or 50c higher. Others nearly as good had to go at $8.50. Transactions in out kinds ranged at $6@7. Packers bearish all day—late sales slow. Bulk of good calves got no better than steady rates.

Hogs.

Market for hogs today had improvement. Very light run stimulated operations. Morning arrivals embraced 600 hogs quality fair Choice heavy packing kinds very scarce. Trade is fairly active and values 5@10c higher. Best heavy qualities were valued at $7.90@8. Choice mediums brought $7.90 handy kinds $7.85@7.90 Top lights sold up to $7.60; pigs $6.90 down. Good clearance made in all desirable hogs. Market closed quite steady at the quotations—prospects fair. Values 15c lower than Saturday west held steady.

Sheep and Lambs.

Offerings in barn today were very light. Pens well cleared Monday—today's receipts 200 head. Good inquiry prevailed for prime finish. The choice quality scarce and general values steady. Sellers quoted prime sheep up to $8.85. Springers scarce—values held steady—best 11c. Market closed quiet at the quotations—outlook fair. Lambs 50@60c above last week's close—sheep up 20c.

It would surprise you to know of the great good that is being done by Chamberlain's Tablets. Darius Downey, of Newberg Junction, N. B., writes, "My wife has been using Chamberlain's Tablets and finds them very effectual and doing her lots of good." If you have any trouble with your stomach or bowels give them a trial. For sale by all dealers.

NOTICE!

State of Ohio, Coshocton County, ss.
In the Probate Court
To Whom It May Concern:

Notice is hereby given that accounts and vouchers have been filed in the office of said court, by administrators of the following deceased persons, to wit:

Thomas M. Calhoun
Ray Galther

And by executors of the wills of the following deceased persons, to wit:

William H. Robinson, Jr.
Casper Rahn

And by guardians of the following persons, to wit:

Donald C. Abbott, a minor
George Wilson, insane person.

And by trustees of John Mulligan, deceased.

All persons interested in said accounts or trusts in any way whatever, will take notice that the same have been set for hearing on the 6th day of June, A. D., 1912 at or before which time exceptions may be filed of said accounts, and the same will be heard at that date or at such other time as the court may designate.

15, 22, 29; J. 5.

FRANK ASHMAN,
Probate Judge.

Heinz Mince Meat, 2 lbs 25c
Bacon, pound 15c
3 cans Climax Paper Cleaner, 25c
Fresh eggs every morning right from our farm.
L. W. BUTTS & CO.
432 S. 7th-st., Both phones 121

Look! Look!
HALRUSSEL
The Wonderful Racing Stallion
Been full mile in 2:10; at stud at Fair Grounds, Coshocton, O.
Service fee $25.00 to insure.
After the stud season this horse will be worked on the mile track at Columbus.
Wm. Clark
In Charge.
Inquire at PARRISH & WRIGHT'S MEAT MARKET.
HOWARD L. PARRISH, Owner.

Produce.

(Corrected by Snyder Grocery Co.)

Butter	.28
Eggs	.16
Chickens	.13
Country lard	.10
New cabbage	.4 1-2
Potatoes	1.55
Apples	.60
Turnips	.50

Retail Prices

Butter	.32
Eggs	.20
Potatoes	1.75
Chickens	.17
Country lard	.15
Honey, per lb	.22
New Cabbage	.06
Apples	.80
Turnips	.80

Local Grain and Feed

(Corrected by Hanley Milling Co.)
WE ARE PAYING TODAY

	Per 100 lb.	Per Bu
Wheat	$1.91	$1.15
Oats	1.87½	.60
Ear Corn	1.25	.85
Shell Corn	1.51	.85
Rye	1.78	1.00

WE ARE SELLING RETAIL TODAY

Corn germ feed (kiln dried)	$1.70
Corn	.95
Corn, shelled	.95
Oats	.70
Wheat	1.25
Coshoc. Scratch Chick Food	1.90
Flour	6.40
Flour, per 1-4 bbl.	1.60
Flour, per 1-8 bbl.	.80
Meal, yellow bolted, 10 lbs	.25
Meal, unbolted	1.70
Bran	1.60
Middlings	1.60
Screenings	1.60
Chop	1.80

Poultry

(Corrected by Chas. E. Lorenz)

Turkey, per lb	.15
Chickens	.12 1-2
Ducks	12 1-2c.
Geese	.10
Best cloverseed, selling price	14.50
Alsike	13.50
Timothy seed	7.75

Hay, Etc.

(Corrected by Thomson & Son)

Hay, loose	22.00
Hay, baled	22.00
Straw baled	10.00
Oil meal, selling price	2.15
Salt, per bbl.	1.20
Timothy Seed, retail	7.50

BOUCHARD'S FRENCH CAPSULES.
These tiny Capsules are superior to Balsam Copaiba, Cubebs, etc., and guaranteed to cure GONORRHŒA and GLEET in 48 HOURS without inconvenience. Price, 50 cts. per box. Sent by mail. Cut out this adv. and send it to THE UNITED MEDICAL CO., Box 74, LANCASTER, PA., and they will send you for a short time free of charge a 50c. box of the Capsules in order to introduce the remedy.
Sold in Coshocton by C. E. Anderson

Insure Your Live Stock Against Death from any Cause
IN
THE INDIANA AND OHIO LIVE STOCK INSURANCE CO.
Mares During Foaling Period.
Jacobs & Armstrong, Agts
Cit. 354; Bell 253! Coshocton, O.

Chas. W. Loos & Sons
Main Street Garage and Salesroom, New and Second-Hand Cars for sale.
Ricketts Bldg., opp. City Hall, Bell phone 573; Cit. 719-B.

Loans
From $5 and up to working people on their own personal note. If in need of money see us. We can name you terms which are unequaled by any other company in Coshocton. Send us this filled out, and our agent will coll.
50c weekly payment on a $25.00 loan.
Name .....
Street No. .....
People's Finance Co.
Room 3, Memorial Bldg.,
ZANESVILLE, OHIO

McManus' Old Stand
Everything New.
Pennsylvania Ryes
Kentucky Bourbons
Direct from the Distiller.
We handle all leading brands of Beer. Choicest wines and brandies.
Prompt and careful attention to Family Trade. We deliver at your door.
E. E. McMANUS

NEWSPAPER ARCHIVE® NEWSPAPER ARCHIVE®

The McKeown-Settle Company
Coshocton's Fastest Growing Store

May Undermuslin Sale

We have just received a new assortment of nice clean undermuslins of special designs from one of the leading manufactures and our purchasing power enables us to offer to our customers a special reduction of 10 per cent on our entire stock of undermuslin. We are going to create some unusual interest in this department for one week only.

Beginning Monday, May 20th

and this special money saving proposition will endon Saturday night, May 25.

Princess Slips — Matchless values and matchless styles. Trimmed in both lace and embroidery priced from .... **$1.25 to $3.50**
And you save 10 per cent from these prices

White Petticoats — Knee, golf and full length styles in a large variety of trimmings, priced from ..... **50c to $5.00**
You may deduct 10 per cent from these prices.

Women's Gowns — A mammoth assortment of really wonderful values in Kimono styles, high and low neck, some with V shaped neck, trimmed with both lace and embroidery, priced from **50c to $3.50**
And you deduct 10 per cent from those prices.

Corset Covers — In an endless variety. Priced from..... **25c to $1.00**
And you save 10 per cent from these prices.

This saving of 10 per cent should be especially attractive to the June bride. You may come here and find just what you are looking for and make your selection from the largest and most varied assortment of fine muslin wear to be found in this city.

Remember this sale includes our entire stock of muslin wear, nothing reserved and you profit by the saving of 10 per cent.

These special prices are for one week only.

Follow the crowds to Coshocton's busiest store.

The McKeown-Settle Company
Coshocton's Fastest Growing Store

The large sign on the Selby building at the corner of Fifth and Main streets was repainted Wednesday morning.

Our salesmen can't talk to you in a Gadski voice—they can tell you in a man-to-man way the merits of Lynde & Gosser clothing.

When you've worn one suit a few days you'll be singing their praises.

Made of Pure woolen fabrics and lined with serge, alpaca or silk, and interlined with French hair cloth to keep them in shape—prevent breaking.

Hand sewed buttonholes.

Hand felled collars and pockets linen-stayed.

In fact, the whole suit is hand tailored.

Stock large enough to fit any man in any number of smart patterns.

And prices moderate.

Blues, browns and the new shades of tans and purple.

$10 to $25

Lynde & Gosser

ABSTRACT OF REPUBLICAN VOTE

	Delegates				Rep		Sheriff	
	Cooper	Taggart	Mitchell	Souers	Bell	Maston	Johnston	Sharp
Adams								
Bedford	16	16	35	33	21	31	27	16
Bethlehem								
Clark	1	0	20	19	10	10	13	1
Crawford					4	3		
Franklin 1								
Franklin 2								
Jackson	13	13	15	13	8	19	13	13
Roscoe	20	22	21	20	17	32	20	22
Jefferson	17	18	16	11	10	21	19	5
Nellie								
Warsaw	36	37	26	27	15	43	51	13
Keene								
Lafayette	1	2	14	13	6	6	9	3
West Lafayette	21	19	31	37	31	18	31	15
Linton								
Plainfield	3	4	10	8	11	1	8	4
Millerdeck	7	6	10	9	6	11	11	3
Monroe								
New Castle	21	17	33	29	61	1	27	18
Oxford								
Perry	11	12	19	18	28	7	22	5
Pike	15	16	4	5	16	6	18	2
Tuscarawas No 2	7	7	2	2	3	6	6	1
Tuscarawas No 1	7	8	6	5	5	1	8	3
Coshocton								
Ward 1-A	24	21	15	15	28	6	36	8
Ward 1 B	39	36	21	22	15	11	16	11
Ward 1 C	31	34	29	28	37	22	17	9
Ward 2-A	25	21	21	20	32	11	31	13
Ward 2 B	22	23	27	25	23	16	28	11
Ward 3 A	36	35	35	37	11	26	51	9
Ward 3 B	9	11	17	15	20	5	18	7
Ward 4-A	26	32	31	30	53	9	11	17
Ward 4 B	26	31	31	33	32	30	35	21
Ward 4-C	12	10	11	14	17	6	15	8
Tiverton	7	5	18	16	19	4	13	8
Virginia								
Washington								
White Eyes	16	14	26	28	8	31	15	21
TOTALS	472	473	551	559	613	405	668	279

HONOR MEMORY OF COL. I. F. MACK

Boston, May 22.—Two hundred delegates to the congress of the national society of the sons of the American revolution in Faneuil hall Tuesday elected James M. Richardson of Cleveland, O., president general. The late Col. I. F. Mack of Sandusky was to have been thus honored. His memory was eulogized here yesterday.

LIGHT COMPANY OFFICIALS HERE

L. H. Conklin, vice president and general manager of the Brooks Brothers Co., of Scranton, Pa., John H. Brooks, head of the concern, and Mr. Hill electrical engineer, were in Coshocton Tuesday looking over the plant of the Coshocton Light & Heating Co., which the Scranton firm recently purchased. Mr. Hill will probably be here several weeks.

Phone your news to the Age

7 Years Coshocton's Drugless Doctor

M. H. Goodhart

NEURO-MAGNETIST

221 North Sixth Street

Consultation Free

TAXES DOWN NEXT YEAR

Rate Expected to Fall to 4 Mills From Present Rate Of 4.61

Here's the first god news that has been received for a long time. Taxes in this city will be less next year than they have been this.

City Auditor Evans is busy these days preparing an estimate on the tax budget for next year, and says the indications are that the rate will drop from 4.61 which it has been for the past few years, down to 4, or a drop of 61 hundredths of a mill on the dollar making an appreciated gift to the people behind the pocketbook. Auditor Evans assigns as the reason the change in the liquor system, the voting back of the open saloon adding appreciably to the tax returns and reducing taxes all around.

THEY GOT HIS NAME DOWN WRONG

Carl Shrake of Ward 3 A is red hot over what he terms shabby treatment on the part of the faction to which he is opposed. His name appeared on the official ballot as "Earl" Shrake, and he declares he lost a lot of votes by the error. Shrake was a Hunt delegate to the county convention and opposed Judge Nicholas. He declares he has had one put over on him.

Elbert Hubbard on Suffering

Elbert Hubbard, editor of the Philistine says: "Most of the suffering in this life comes from too much work, or too little." He could have left that off "too little," and he would have left it off had he referred to wash-day suffering. There has been too much work on wash day for the women, but now we have Easy Task soap that does the work easily, quickly, cleanly and surely—and does half the work all by itself. It is the cleanest, purest, white laundry soap made and sold at five cents a cake.

Moving Notes.

G. K. Riggs is moving his household goods from St. Marys, W. Va., to this city where he and his family will make their future home.

WANTED — Girls, to operate sewing machines, making cloth gloves. Pleasant work, steady employment. The Coshocton Glove Company. tf

ATHLETICS TO PLAY SATURDAY

The newly organized Athletics baseball team will play their first game Saturday at the fair grounds. Their opponents will be the first organization from Tyndall.

On June 9 the local team will journey to Port Washington where they will meet the team of that place in a diamond battle.

On Memorial day the Athletics will be the attraction at Warsaw in a double headed fray.

As these are the only games that Manager Frank Bretzius has scheduled for the team, it is desired that anyone wishing games with the team would either address Frank Bretzius, P. O. Box 61 or call on the 'phone at O'Connell's smoke house.

Hood's Pills

Best family physic. Do not gripe or cause pain. Purely vegetable, easy to take. 25c.

Wonderful Treatment For Corns Callouses and All Sore Feet

Millions of people who endure daily torture from sore feet will welcome the information that there is now a simple treatment that positively and quickly cures foot ailments of all kinds. You can say goodbye to corns and callouses, bunions, swollen, aching, bad smelling and sweaty feet. This treatment works right through the pores and removes the cause of the trouble. Use it once and your feet feel delightful; use it for a week and your foot troubles will be a thing of the past. "Dissolve two tablespoonfuls of Cabeide compound in a basin of warm water. Soak the feet in this for full fifteen minutes, gentle rubbing the sore part." Amazing results follow. Cabeide was formerly confined to doctors' use but now any druggist will supply it. If he does not have it in stock he can get it in a few hours from his wholesale house. A twenty-five cent package is said to be enough to put the worst feet in fine condition.

SORE FEET CURED IN ONE NIGHT FOR 10-C

May sound "big," but try it. Soak the feet well in hot water and while damp rub with Plex, "the quick healing salve." In the morning notice the results. A few such treatments will overcome the worst case of sore, sweaty, aching feet and a few more will remove the corns and bunions.

One application cures itching piles. Two or three applications produce wonderful results in eczema, dandruff or any skin disease. Fine for catarrh. Unequaled for stiff, sore hands or muscles. Best household salves for cuts, burns, etc.

Don't smile at Plex because it only costs 10 cents, because this 10 cent remedy gives better, quicker results than any expensive remedy you ever used. Your druggist has Plex or can easily get it for you.

Sold by Smith Drug Co. and other leading druggists.

If There Was No Other Reason For Paying by Check

than the complete written record it gives of all transactions, it would still be worth while to do your banking business with

The People's Banking Co.

Get Your Order in Early for the

Daughter of Pocohontas and Red Men Pins

Orders will be received this week for the manufacture of pins for this order and auxiliary, which can be secured next week.

Special prices will be quoted on quantities. The pins will be the product of our own factory.

The Taylor Mfg. Jewelry Co.

The Last Call of the Moose

Coshocton Lodge No. 935, L.O.O.M. Charter closes Friday May. 31. The last chance to join for $5.

Hand in your application and became a member of one of the best fraternal beneficial organizations in the world.

Benefits $7.00 a week for sickness or accident. $100.00 death benefit. Free medical attention to members and their family.

Dues 75c a month (no assessments).

If interested call on BECKER and MAY, Deputy Supreme Organizers, Room 15, Frew Building; or give your application to any member before May 31st. Your last chance to join as a charter member for $5.00.

New Percales

A lot of new patterns, all on white grounds in a splendid yard-wide percale, makes an attractive offering in our domestic section. A prettier, finer fabric is not shown anywhere and the designs are the neat kind of stripes and figures that careful housewives like. 36-inches wide,

Per Yard 12½c

White Hosiery

Good authorities state that the mills will not be able to make enough white stockings to meet the enormous demand. We planned for just such a situation months ago and have complete lines of white hosiery for misses, ladies and children in net lisle, or pure silk. We carry the best numbers in the popular "Gordon Dye" hosiery—that's an absolute guarantee. Prices

15c, 25c, 35c, 50c, $1 to $2

Parasols for Gifts

No fear of popular appreciation, if you select a graduation gift from our line of silk and linen parasols. All the new shapes in dazzling color effects and beautiful natural wood handles. Some excellent styles at

$2, $3, $3.50 and $5

Porch Shades

On the third floor, we sell each year a great many Tusculum Porch Shades. In construction, they are perfect and in appearance they excell any other shade on the market. They are easily raised or lowered and stop the rays of the sun without interfering with the circulation of air. They come 5, 6, 8 and 10 feet wide with an 8 ft. drop. Prices

$3, $3.50, $4.25 and $5.50

Porch Swings

We show a varied line of solid oak mission swings. All sizes in two good qualities. We sell the same line of swings from year to year and several hundred of them are now giving perfect satisfaction in as many homes. Prices

$3.75, $4, $4.75 to $6

(IN THE FURNITURE SECTION)

The Fountain Dry Goods Co.

Don't You Believe

That when you clean house it would be a great satisfaction to know that your carpets and rugs are thoroughly clean — then let us clean them for you by our great powerful machines — no beating or rough usage. We have two ways — Compressed Air at our plant or Vacuum Wagon at your home.

We will guarantee to get your dust.

EUREKA LAUNDRY

Phone us. Our Wagon Will Call

Our Prescription Lenses Will Please You

HIGHEST APPLIED TECHNICAL SKILL

Jeweler **R. V. LEE** *Optometrist*

531 MAIN STREET

NEWSPAPER ARCHIVE® NEWSPAPER ARCHIVE®